

**INTERNATIONAL HOUSE COUNCIL
WINTER QUARTER 1971**

PRESIDENT Gautam Mitra
FINANCE & SERVICES Ichiro Suzuki
SECRETARY Bernice Mills

REGIONAL CHAIRMAN AND REPRESENTATIVES

AFRICA Suleman Audu, Chairman
Emmanuel Gwan

COMMONWEALTH John Andrews, Chairman
Philip Poole
Ian Goddard

EUROPE Jean-Yves Le Goic, Chairman
Christian Lafrenz
Jan Van Schuppen
Turgut Metiner

FAR EAST Margaret Leung, Chairman
Shi Ping Fan

LATIN AMERICA Maria Luisa de Mateo, Chairman

MIDDLE EAST & NORTH AFRICA Aly Nagib, Chairman
Ahmed El-Sherif

SOUTH ASIA Gautam Mitra
Thillagavathy Chelliah

U.S.A. Judy Waller, Chairman

FLOOR REPRESENTATIVES

2nd & 3rd Monica Tseng
Themis Mavrellis
Ronald Nelson

5th Craig Clarke
William Perry

7th Greg Thompson
Bernice Mills

8th Uwe Reischl

PROGRAM ASSISTANTS

I-HOUSE NEWS Karl Dobrinich
David Poon

MUSIC Richard Clark

ARTS & CRAFTS Lynn Gunzberg

DISCUSSIONS & REGIONAL ACTIVITIES Cheri Padovani

SPORTS George Hung

RECREATION Klaus Roters



AHMADKHANLOU, Parvin
Old Shemiran St. 10-12
Tehran
IRAN
NUTRITION



ALBERT, Tina
23, Strang House, Britannia
Row, London N.1.
ENGLAND
PHYSIOLOGY



BAGGOT, Mary
4332 Via Frascati
San Pedro, Calif.
U.S.A.
ART HISTORY



BERNARDO, Roberto M.
No. 30 San Martin, Makati
Rizal
PHILIPPINES
ECONOMICS



AKEDA, Satoshi
1015 Nokanan-cho, Ashibetsu-
shi, Hokkaido
JAPAN
JAPANESE HISTORY



AMRAM, Roger
368/7 Halaskar Gazi Cad
Istanbul
TURKEY
BUSINESS ADM.



BASU, Saurindra Mohan
P-417, Parnasnee
Calcutta-60 (W.B.)
INDIA
ELEC. ENG/COMP. SCI.



BOVETTI, Keith R.
61 N. Carmelita Way
Porterville, Calif.
U.S.A.
ASIAN STUDIES



AL-BAKRI, Mahmoud Hazem
50 Hanano St.
Damascus
SYRIA
CIVIL ENGR.



ARRHENIUS, Susanne P.
2711 Glenwick Rd.
La Jolla, Calif.
U.S.A.
BIOLOGY



BEN SALEM, Brahim
IRT. Route de la Soukra
Ariane Tunis
TUNISIA
FORESTRY



BOWEN-WRIGHT, Carmen E.
Southfield
St. Elizabeth
JAMAICA W.I.
MATERNAL & CHILD HEALTH



BRADY, Lois I.
525 Washington St.
Indiana, Pennsylvania
U.S.A.
HEALTH EDUCATION



BRANDT, Barbara E.
17921 Angell
Irvine, Calif.
U.S.A.
ARCHITECTURE



BRIGGS, Stephanie P.
544 W. Chatham Drive
Roseburg, Oregon
U.S.A.
NUTRITIONAL SCIENCES



CLUA, Alicia L.
531 No. 498
La Plata, Rca. Argentina
ARGENTINA
PHYSICS



COTA DE LA TORRE, S.
Ruiz Cortinez No. 7
Issste, Hermosillo
Sonora, MEXICO
UNIV. ADMINISTRATION



COWELL, Dustin C.
4405 Holt Blvd.
Montclair, Calif.
U.S.A.
EASTERN LANGUAGES



BUHRING, Karl U.
Neufuetestr 17
Stuttgart
WEST GERMANY 7
BIOCHEMISTRY



CAIN, Sheila
504 Balra Drive
El Cerrito, Calif.
U.S.A.
ART



CAINE, Frederick E.
1170 Laurie Ave.
San Jose, Calif.
U.S.A.
CIVIL-SOIL MECHANICS



CUEVAS, Emilio Luis
254 Coustancio Vigil
Santiago
CHILE
WOOD SCI. & TECH.



CURLEY, David W.
955 Roxbury Dr.
Pasadena, Calif.
U.S.A.
CHEMISTRY



DANESHMAND, Mahmoud
No. 21 K. Mehran Ave.
Farah, Yazd
IRAN
STATISTICS



CASTELLANOS, Victor M.
Carrera 9 No. 15-18 Tunja
Boyaca
COLOMBIA
STRUCTURAL ENGR.



CHAKRABARTI, Kalyan K.
96 G.T. Road P.O.-Uttar-
para, Dt. Hoogly
W. BENGAL, INDIA
MECHANICAL DESIGN



CHAVEZ, Carlos E.
813 N. Second
Montebello, Calif.
MEXICO
ARCHITECTURE



DAVIS, Zenobia C.
514 Rittenhouse St., N.W.
Washington, D.C.
U.S.A.
PUBLIC HEALTH



DEWAR, Alexandra L.
2785 Thorndike Rd.
Pasadena, Calif.
U.S.A.
SLAVIC LANG. & FRENCH



DIAZ, Roberto
Calle 53 No. 9-13
Bogota
COLOMBIA
TRANSPORTATION ENGR.



CLARK, ALFRED P.
1125 N. Alameda
Azusa, Calif.
U.S.A.
HISTORY



CLARK, Jimmy D.
21228 Woodward
Mt. Clemens, Mich.
U.S.A.
BOTANY



CLARKE, W. Craig
P.O. Box 176
Agassiz, B.C.
CANADA
ZOOLOGY



DI NOLA, Enrico
Via Zuccoli 26
Milan
ITALY
ECONOMICS



DOWNES, Cathy L.
109 Elm
Alhambra, Calif.
U.S.A.
SOCIAL FOUNDATIONS



DROZDZYNSKI, Yanusz
ul. Smoluchowskiego 32/3
Wroctaw 1
POLAND
NUCLEAR CHEMISTRY



DUFFY, Harold A.
Route 4, Box 58
Buhl, Idaho
U.S.A.
ELECTRICAL ENGR.



DUNSON, Bruce H.
6262 Plymouth Ave.
Richmond, Calif.
U.S.A.
CITY PLANNING



DUTCHER, John S.
3211 Teton Drive
Salt Lake City, Utah
U.S.A.
CHEMISTRY



GUEDES, (Joao) Mario
Rua Joao Luis Alves
338/204, ZC-82-Urca
Rio De Janeiro, BRAZIL
SPACE PHYSICS



GUPTA, Ramesh C.
Nawalgadiya Bhawan
Takhta Tonk-Raj
INDIA
BUSINESS ADM.



GUPTA, Virendra K.
Multiura Bhawan
Roodee V.P.
INDIA
INDUSTRIAL ENGR.

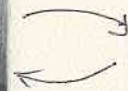

EDELSTEIN, Richard J.
160 Crane Dr.
San Anselmo, Calif.
U.S.A.
EDUCATION



ERLANGER, Leonard B.
10156 Brockway
El Monte, Calif.
U.S.A.
POL. SCI. & INTER. REL.



GARCIA, Salvador O.
Guadalupe Ramirez 64
Tepepon, Xochimilco
MEXICO 23, D.F.
MATHEMATICS



HADERLIE, Lisa P.
264 Mar Vista Drive
Monterey, Calif.
U.S.A.
ART HISTORY



HALL, Susan J.
6428 Flora Ave., No. C
Bell, Calif.
U.S.A.
NEAR EASTERN LANG.



HAMATI, Raymond E.
7 Sedr St.
Tripoli
LEBANON
CIVIL ENGR.

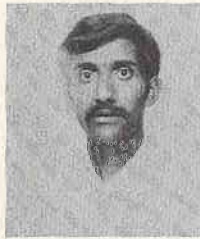

GHOSE, Amitava
18, Karbala Tank Ln.
Calcutta
INDIA
CIVIL ENGR.



GLIGOR, Virgil D.
Ed. Dacia nr. 9
Bucharest
ROMANIA
ELEC.ENGR/COMP. SCI.



GOMES, Luiz F.
2745 Bancroft Way
Berkeley, Calif.
BRAZIL
TRNSPORTATION ENGR.



HAMILTON, Laurence R.
838 Hope Lane
Lafayette, Calif.
U.S.A.
PSYCH. & BUS. ADM.



HAN, Kwang
512-18 KooEe-Dong, Sung
Dong-Ku, Seoul
Korea
MATHEMATICS



HARRELL, Andrew W.
3000 Drummond St.
Vicksburg, Miss.
U.S.A.
MATHEMATICS



GORIN, Chanoch
Jerusalem St. 6
Kiryate Bialik
ISRAEL
MAT. SCI. & ENGR.



GRABER, Marilyn J.
RR No. 2
Wayland, Iowa
U.S.A.
SOCIAL SCIENCE



GUARDIA, Carlos T.
Hamiraya 1474
Cochabamba
BOLIVIA
CIVIL ENGR.



HENNY, Geoffrey C.
22 Rue Ernest Deloison
Neully, France
U.S.A.
POL. SCI./ECON.



HICKEY, Jack W.
629 So. Belmont
Exeter, Calif.
U.S.A.
FOREST ENTOMOLOGY



HIMELHOCH, Jean F.
8 Beverly Dr.
St. Louis, Mo.
U.S.A.
ANTHROPOLOGY

m



✓ HOVDE, Jr., Rieber
1553 Alice St. No. 310
Oakland, Calif.
U.S.A.
SOC. PSYCH.



HSUEH, Te-Ming
2011 Gatewood Pl.
Silver Springs, Md.
Rep. OF CHINA
CIVIL ENGR.



HUNG, George K.
1136 Fulton St.
Palo Alto, Calif.
U.S.A.
MECHANICAL ENGR.



✓ KONYA, Kazumide
1814 Pennsylvania Ave.
Los Angeles, Calif.
U.S.A.
TRANSPORTATION



KRISHNAMOORTHY, K.
c/o Mrs. L. Sanga
18148 Normandie S.W.
Seattle, Wash. CANADA
MECHANICAL ENGR.



KUME, Kiyoshi
1237 Takada-cho, Kohoku-
ku, Yokohama
JAPAN
PHYSICS

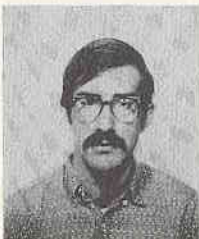

HYMOWECH, Marvin
1760A 77 St.
Brooklyn, N.Y.
U.S.A.
MATHEMATICS



IROKAWA, Daikichi
3-2373 Hachioji City
Tokyo
JAPAN
JAPANESE & KOREAN



ISEN, Kenneth A.
7404 Western Ave.
Chevy Chase, Md.
U.S.A.
HISTORY



✓ LEE, Gary
1537 Grant Ave.
San Francisco, Calif.
U.S.A.
PSYCHOLOGY



LEE, James L.
939 Jackson St.
San Francisco, Calif.
U.S.A.
PUBLIC HEALTH



LILLEY, Suzanne D.
P.O. Box 5
Livingston, Calif.
U.S.A.
L & S



JHANGIANI, Vinod B.
24/7 Shyam Nivas Bhulab-
hai Desai Rd., Bombay 26
INDIA
PHYSICS & MATHEMATICS



✓ KAM, Ting Kong
28D Belcher Gardens
HONG KONG
SOIL SCI. & SOIL PHYSICS



KELLY, Therese
754 Las Colindas Rd.
San Rafael, Calif.
U.S.A.
SOCIOLOGY



✓ LONAM, Jo Anne
2921 Calderwood Ln., No. 30
Sacramento, Calif.
U.S.A.
ART HISTORY



✓ LURIE, Marilyn S.
26 Rossi Ave.
San Francisco, Calif.
U.S.A.
SOCIOLOGY



LYONS, Gaines A.
1121 Packard Dr.
Akron, Ohio
U.S.A.
ORIENTAL LANGUAGES



KICIMAN, Omer K.
Bahcelievler, 37 Sok.
25/6 Ankara
TURKEY
CIVIL ENGR.



✓ KIM, Chong-Min
209-7 Heingchon-dong
Suhdeimoon-bu, Seoul
KOREA 120
CHEMICAL ENGR.



✓ KOHN, Judith M.
8631 Kilbourn Dr.
La Jolla, Calif.
U.S.A.
HISTORY



MALASKOVA, Anna M.
1107-1945 Barclay St.
Vancouver 5, Canada
CZECHOSLOVAKIA
SLAVIC LANGUAGES

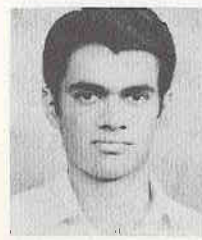

MALIK, Azmat
261 Officers Colony
Cavalry Ground, Lahore-
cantt, PAKISTAN
ELECTRICAL ENGR.



MALONEY, Dennis P.
3543 Willett Road
Pittsburgh, Pa.
U.S.A.
CHEMICAL ENGR.



✓ MARINESCU, Christian
Drumul Taberi Bloc E 26
ct. VIII ap. 45, Micror-
aion 2, Bucharest, ROMANIA
ELECTRICAL ENGR.



✓ MARTINS NETO, Antonio
Rua Adalberto Aranga
25 Rio de Janeiro-GB
ELECT. ENGR/COMP. SCI.



M MASSIE, Ann
44 Estabueno
Orinda, Calif.
U.S.A.
PSYCHOLOGY



MONROE, Susan L.
109 E. San Antonio Dr.
Long Beach, Calif.
U.S.A.
BIOCHEMISTRY



✓ MOROYAN, Antranik
P.O. Box 3043
San Mateo, Calif.
LEBANON
PHYSICS



MOSTER, Magne E.
5294Eidslandet
Norway
COMP. LITERATURE



MATSUMOTO, Shoji
3-8-16 Minami,
Meguro-ku, Tokyo
JAPAN
ENGR. & OPER. RESEARCH



McCLELLAND, John A.
2513 Bay Shore Rd.
Nokomis, Florida
U.S.A.
PHYSICS



✓ McCOLLUM, William N.
P.O. Box 617
Greer, S.C.
U.S.A.
CHEMISTRY



NG, Wilson W.
31 Landers St. No. 3
San Francisco, Calif.
REP. OF CHINA
CIVIL ENGR.



NUNEZ, Nestor C.
719 Progreso
Quiapo, Manila
PHILIPPINES
FINANCE



NOLASCO, Juan Jose
1587 Sanchez
San Francisco, Calif.
U.S.A.
PRE-MEDICAL



McCONNELL, Judith A.
2330 E. Brookdale Pl.
Fullerton, Calif.
U.S.A.
ENGLISH



McDERMOTT, Dana P.
4783 Pleasant View Rd.
Huntington, W. Va.
U.S.A.
CHEMISTRY



McNAULL, Robert M.
1515 N.E. 17 Terrace
Ft. Lauderdale, Florida
U.S.A.
OCEAN ENGR.



M OEI, Peggy
806 43rd Ave.
San Francisco, Calif.
U.S.A.
LIBRARIANSHIP



OGBU, John U.
c/o Mr. Ogbu, Ministry of
Works, Abakayiki
NIGERIA
ANTHROPOLOGY



OKUMURA, Yoshio
1-246 Mishima Tenri
Nara
JAPAN
REG. PLANNING



McNICOLL, Geoffrey R.
19 Gordon Grove
S. Yarra, Victoria
AUSTRALIA
DEMOGRAPHY



MELO E. SILVA, Clelia
993 Genralissimo D.
Belem-Para
BRAZIL
ARCHITECTURE



MEYER, John
12 Phlox Way
Chico, Calif.
U.S.A.
HOSPITAL ADMIN.



OSBORN, Gerald D.
6820 Dartmoor Way
San Jose, Calif.
U.S.A.
GEOLOGY



OSTRYE, Anna T.
371 N. Alta Vista
Monrovia, Calif.
U.S.A.
L & S



PERRA, Mark W.
4224 Central Ave.
Ceres, Calif.
U.S.A.
MAT. SCI. & ENGR.



PRAGER, Robert C.
14 Ridge Road
Farmingdale, New York
U.S.A.
MECHANICAL ENGR.



PRAKASH, V.S. Jaya
Qr. 6, College of
Engr., Nagpur-3
INDIA
CIVIL ENGR.



RAMON, Alberto
797 Fco-Acune de Figu-
eroa, Buenos Aires
ARGENTINA
OPER. RESEARCH



SPIERS, Linda L.
4005 California St. No. 8
San Francisco, Calif.
U.S.A.
ANTHROPOLOGY



SPRINGER, Claudia M.
c/o U.S. Embassy
Kabul, Afghanistan
U.S.A.
ANTHROPOLOGY



STEVENS, Claudia A.
5921 Placer
Redding, Calif.
U.S.A.
MUSIC



RAMSEY, Linda L.
5131 Baldwin
Temple City, Calif.
U.S.A.
HISTORY



RISBUD, Subhash
Indira Nivas, Peru Bagh
Goregaon (E), Bombay 63
INDIA
NUCLEAR ENGR.



ROSENTHAL, Arnon S.
1556 E. 8th St.
Brooklyn, New York
U.S.A.
ELECT. ENGR./COMP. SCI.



STROBEL, Sally V.
19 Albin Rd.
Delmar, N.Y.
U.S.A.
BIOLOGICAL SCI.



STRODACH, Elizabeth
7976 Terrace Dr.
El Cerrito, Calif.
U.S.A.
GERMAN



SUZUKI, Ichiro
3-1-23 Higashi Hasuda
Saitama
JAPAN
BUSINESS ADM.



SAIYED, Nazim H.
80, Jinnah Co-op Housing
No. 2, Block 7/8, Karachi
PAKISTAN
ELECTRONICS



SANCHEZ, Juan Jose
Albert No. 10-2
MEXICO 13, D.F.
MEXICO
HIGHER EDUCATION



SAVARESE, Jeanne M.
714 Clearfield Dr.
Millbrae, Calif.
U.S.A.
PSYCHOLOGY

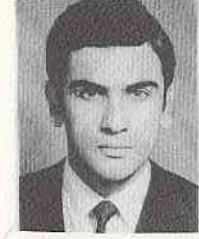

TABSHOURI, Isam T.
Azmi Street
Tripoli
LEBANON
SANITARY ENGR.



TENENBAUM, Bernard W.
228-04 Stronghurst Ave.
Queens Village, N.Y.
U.S.A.
ECONOMICS



THORPE, Carlton M.
40 Salkey Ave., Duhaney
Park, Kingston
JAMAICA
ELEC. ENGR.



SEVE, Juan E.
Casilla 2939
Santiago
CHILE
GENERAL FORESTRY



SHAD, Khosrow A.
35 Ghahremani-Keyvan-
Heshmatadole, Tehran
IRAN
MECHANICAL ENGR'



SIRCAR, Partha
P 66 Lake View Rd.
Calcutta 29
INDIA
CIVIL ENGR.



TIRASPOLSKY, Irene
69 Av. Victor Cresson
92-Issy-Les-Moulineaux
FRANCE
SCI. AND ENGR.



TOJO, Tetsuo
618-55 Nagayoshi-cho,
Kagoshima City
JAPAN
BIOLOGY



VANDERWAL, Edward E.
219 W. Ramona St.
Ventura, Calif.
U.S.A.
GERMAN



WANG, Shih-Ho
2 Lane 69, Lin Yie St.
Taipei, Taiwan
REP. OF CHINA
ELECTRICAL ENGR.



WASON, Sarwan K.
V.&P.O. Chudiala, Via-
Bihta, Dist. Ambala,
Haryana, INDIA
MECHANICAL ENGR.



WEISSMAN, Mark Lee
4228 Pomona Ave.
Palo Alto, Calif.
U.S.A.
PHYSIOLOGY



WHANG, Hyun Sook
1539 Via Del Rey
So. Pasadena, Calif.
KOREA
ENVIRONMENTAL DESIGN



WEN, Chin-Ming
482 Marietta Dr.
San Francisco, Calif.
REP. OF CHINA
ELECT. ENGR./COMP. SCI.



WU, Winston
828 25th Ave.
San Francisco, Calif.
U.S.A.
ORIENTAL LANGUAGES

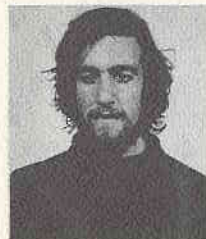

WYNHAUSEN, John M.
254 19th St.
Santa Monica, Calif.
U.S.A.
ENVIRONMENTAL DESIGN



YALE, Stephen E.
8410 Porter Hill Terr.
La Mesa, Calif.
U.S.A.
RELIGIOUS STUD. & ANTHRO.

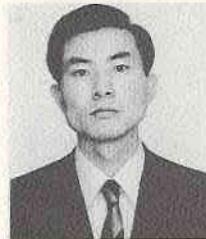

KATSURA, Tomotaro
1208 Hatsukaichi, Saekigyn
Hiroshima-Ken 738, Japan
JAPAN
PHYSICS



PETRESCU, Barbu S.
5 Elema Matei Voevod Str.
Bucharest
ROMANIA
ELECT. ENGR./COMP. SCI.



QUYEN, Nguyen Van
575/2D Le Van Duyet
Saigon
SOUTH VIETNAM
CIVIL ENGR.



RISIUS, John C.
2748 Meadowlark Lane
Evanston, Ill.
U.S.A.
BIOPHYSICS

CORRIDOR HOSTS AND HOSTESSES WINTER QUARTER 1971

Floor	Host/Hostess	Room
2nd Floor		
2B	Ed Vanderwal	213
3rd Floor		
3A	Esperanza Ramirez	339
3B	Anders Lundgren	300
3C	Lynn Caporale	R30
3D	Delia Daguio	377
3F	Becky Harwell	V30
4th Floor		
4A	James Van Dam	427B
4B	Kevin Ferrell	414
4C	Nelly Acevedo	498
	Aigli Papantomopoulou	486
4D	Lynn Gunzberg	476
4E	Satpal Sahni	425
4F	Mary Ann Wallace	H40
4N	Jeff Polovina	459
5th Floor		
5A	George Verberg	539
5B	Neil Brownlee	514B
5E	Fernando Kanacri	521
5N	B.P. Pooviah	555
6th Floor		
6A	Karl Buhring	629
6B	Saiful Abedin	606
6E	Eldon Spencer	668
6N	Kjeld Jensen	650
7th Floor		
7A	Karl Dobrinich	736
7B	Dorothy Lundquist	76T
7E	Greg Thompson	721
7N	Michael Furman	745
8th Floor		
8A	Steen Christensen	838
8E	Joel Markowitz	823