

**INTERNATIONAL HOUSE** is a residence and program center for foreign and American students primarily at the graduate level. It was established in 1930 through a generous gift of John D. Rockefeller, Jr., who donated funds to the University for the purchase of land and the erection and furnishing of the building. It was the goal of the founders that students of all nationalities might live under the same roof, and learn to know one another in an environment of mutual understanding and respect.

Each quarter International House serves more than 500 residents and a similar number of non-resident members representing some seventy countries of the world and most of the states in the U.S.A.

This Directory has been prepared at the suggestion of student residents and is exclusively for their use. No extra copies are available for distribution or sale to the public.

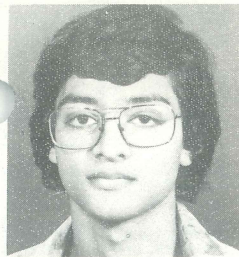

ABDUL, Bari  
B-77 K.D.A. Scheme 1A  
Karachi-12  
PAKISTAN  
ELECT. ENG./COMPUTER SCI.



ALLEN, Karen Elizabeth  
18596 Lomita Ave.  
Sonoma, CA 95476  
U.S.A.  
LIBRARY & INFO. STUDIES

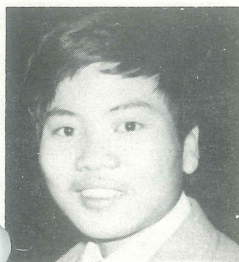

BIEN, Andy Y.  
2051 Hanover St.  
Palo Alto, CA 94306  
TAIWAN  
UNDECLARED

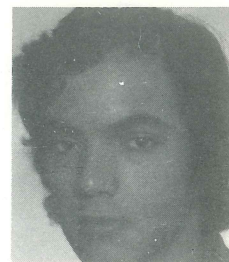

BRENNEN, Richard  
6645 Caminito Scioto  
La Jolla, CA 92037  
U.S.A.  
POLITICAL SCIENCE



BUYUKKOC, Cagatay  
Hirfanli Sok. 11/7 Gaziosmanpasa  
Ankara  
TURKEY  
ELECTRICAL ENG. & COMPUTER SCI.



CANTU, Ron T.  
2834 Westbranch Dr.  
San Jose, CA 95122  
U.S.A.  
COMPUTER SCIENCE



CHEN, William Staats  
581 Jian Guo West Road  
Shanghai  
PEOPLES REPUBLIC OF CHINA  
BIOCHEMISTRY



CHEN, Ye-Hwa  
5F 29-2 Sec. 4 Jen-Ai Rd.  
Taipei 106  
TAIWAN  
MECHANICAL ENGINEERING

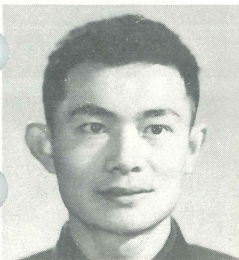

CHENG, Weili  
Northwest Telecommunication  
Engineering Institute  
Xian, PEOPLES REPUBLIC OF CHINA  
MECHANICAL ENGINEERING



COTTON, Jason Christopher  
5665 Lilac Blossom Lane  
San Jose, CA 95124  
U.S.A.  
PHYSICS/GERMAN



COWAN, Herbert Wayne  
1413 Franchere Place  
Sunnyvale, CA 94087  
U.S.A.  
COMPUTER SCIENCE

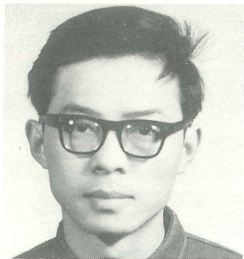

DAI, Youwei  
The East China Engineering Ins.  
Nanjing  
PEOPLE'S REPUBLIC OF CHINA  
MECHANICAL ENGINEERING



DOWNING, Wendy Jane  
19814 Squire Dr.  
Covina, CA 91724  
U.S.A.  
INTERNATIONAL STUDIES



FARAHBAKSH, Mitra  
341 Pahlavi St.  
Tehran  
IRAN  
BIOCHEMISTRY

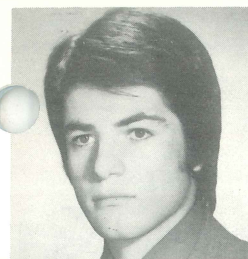

KAZEROUNIAN, Seyed M. Reza  
#107, Iba Sina St.  
Yosaf Abad, Tehran  
IRAN  
ELECTRICAL ENGINEERING

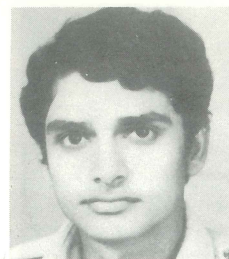

KHATRI, Azizullah  
48 Block 7/8 Modern C.H.S.  
Karachi 817, Sind  
PAKISTAN  
BUSINESS ADMINISTRATION



KILPATRICK, Robert Lee  
1773 Mintwood Drive  
Concord, CA 94521  
U.S.A.  
PHYSIOLOGY



FIROUZ, Ateshè Roya  
#10 Damghan St.  
Tehran  
IRAN  
BIOLOGY



FLANAGAN, Judy C.  
2213 Monticello Rd.  
Napa, CA 94558  
U.S.A.  
POLITICAL SCIENCE



GLASSER, Carole Irene  
1810 Capistrano Way  
Burlingame, CA 94010  
U.S.A.  
LETTERS & SCIENCE



KUMARI, Yellappa Sadguna  
College of Education  
Guntur, Andhra Pradesh  
INDIA  
BOTANY



KWOK, Tracy Yu-Tak  
205 Estrella Way  
San Mateo, CA 94403  
HONG KONG  
ACCOUNTING

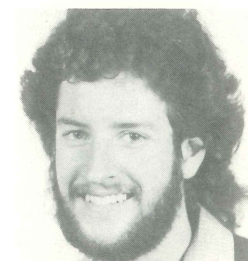

LAFRENIERE, Richard Alan  
2148 W. Palos Ct.  
Newbury Park, CA 91320  
U.S.A.  
ECONOMICS/ENGLISH LITERATURE



GORDON, Marlene Louise  
44 Wayne Rd.  
Needham, MA 02194  
U.S.A.  
EDUCATION



GREINAT, John Matthew  
39 Tulip Lane  
Palo Alto, CA 94303  
U.S.A.  
PHYSICS



GUZMAN, Ricardo  
Av. Rio Orinoco, Res. Karamakata  
Apto. A3A, Cumbres De Curumo  
Caracas, VENEZUELA  
ENGINEERING

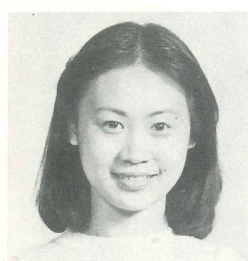

LI, Nam-Ngan  
1109 Peony House, SO UK Estate  
Kowloon, Hong Kong  
HONG KONG  
CHEMICAL ENGINEERING

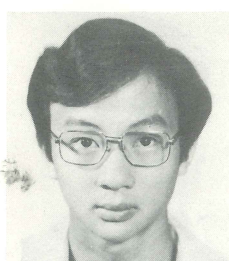

LIM, Kaling  
30 Bin Tong Park  
Singapore 1026  
SINGAPORE  
BUSINESS ADMINISTRATION



LING, Yin-Bing  
Flat A-2, 19/F, Cambridge Ct.,  
84 Waterloo Rd. Kowloon  
HONG KONG  
LETTERS AND SCIENCE

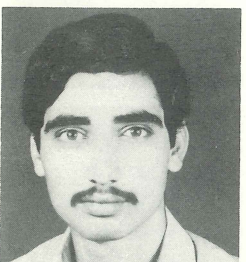

HAYAT, Sikandar  
458 Shadman Colony  
Lahore  
PAKISTAN  
CIVIL ENGINEERING

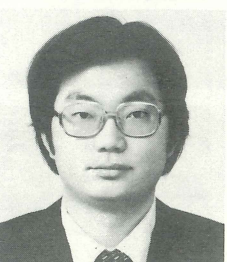

KAHNG, Suk June  
83-dong 405-ho Hyundai Apt.  
Kangnam-ku, Seoul  
KOREA  
CIVIL ENGINEERING

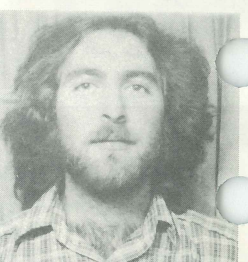

KAWAR, Ramzi Narf  
P.O. Box 190  
Amman  
JORDAN  
ARCHITECTURE

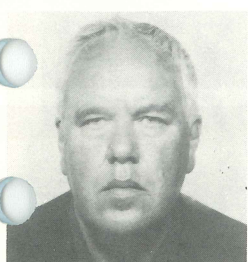

LOUDON, Joseph Buist  
Old Mill, Llantrithyd  
Cowbridge, Glamorgan CF7  
GREAT BRITAIN  
ANTHROPOLOGY



LOW, Hong Meng  
110 Point Lobos Ave.  
San Francisco, CA 94121  
MALAYSIA  
CHEMICAL ENGINEERING

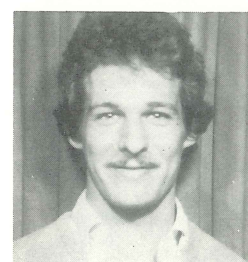

LUEHRSEN, Thomas Cornelius  
1101 Edgewood Ave.  
Huntsville, AL 35801  
U.S.A.  
ANTHROPOLOGY



MAEDA, Susumu  
4-11, Motomachi 2 chome,  
Matsumoto, Nagano-ken  
JAPAN  
ENTOMOLOGY & PARASITOLOGY



MEHTA, Nita  
7419 Park Vista  
El Cerrito, CA 94530  
INDIA  
SOCIAL WELFARE



MENARD, Yves F. H.  
16 Avenue Sadi Carnot  
91160, Saulx Les Chartreux  
FRANCE  
CIVIL ENGINEERING



RAFATI, Hamid  
496 Pacheco St.  
San Francisco, CA 94116  
IRAN  
NUCLEAR ENGINEERING

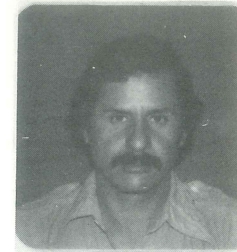

RAVELO DUVERGE, Rafael  
Alcoa Expl. Co., P.O. Box 1323  
Cabo Rojo, Pedernales  
DOMINICAN REPUBLIC  
CIVIL ENGINEERING



RAUSING, Lisbet Anna  
Krafts Torg 8  
22350 Lund  
SWEDEN  
LETTERS AND SCIENCE



MILOR, Vedat Halit  
Orhangazi Cad. No. 50, Dragos  
Cevizli/Maltepe, Istanbul  
TURKEY  
SOCIOLOGY

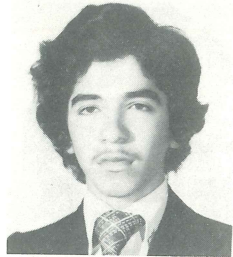

MOGHADDAMPOUR, Mahmood  
Sattarkhan-Hakhamanesh Kia #14  
Tehran  
IRAN  
MECHANICAL ENGINEERING



MORISAWA, Masaaki  
Shukugawara 103 Tama-ku  
Kawasaki-shi, Kanagawa-ken 214  
JAPAN  
ZOOLOGY



RICKETTS, Felipe Alejandro  
101 Ocano Avenue #16  
Santa Barbara, CA 93109  
USA/PERU  
ARCHITECTURE

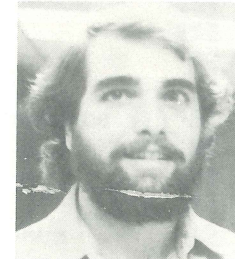

RUIZ, Robert M.  
4061 Denver Ave.  
Yorba Linda, CA 92686  
U.S.A.  
POLITICAL SCIENCE

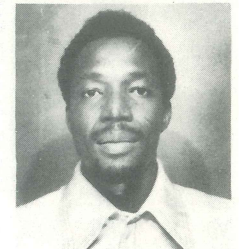

SAFFO-SAMPAH, Stephen  
UST P.O. Box 63  
Kumasi,  
GHANA  
WOOD SCIENCE & TECHNOLOGY



MUNK, Kendall Lucian  
9530 La Jolla Shores Dr.  
La Jolla, CA 92037  
U.S.A.  
PHYSICAL EDUCATION



NEMEČ, Margaret Mary  
200 Meadowhill Ln.  
Chagrin Falls, OH 44022  
U.S.A.  
COMPARATIVE LITERATURE



PAK, Tong Uk  
4700 Arbor Dr. #207  
Rolling Meadows, IL 60008  
KOREA  
ELECTRICAL ENGINEERING



SARRAFI, Shirin  
108 Takhte-Jamshid  
Tehran  
IRAN  
LETTERS AND SCIENCE



SATO, Tadanobu  
2544 - 11 Ban, 2 chome  
Hirakata, Osaka  
JAPAN  
CIVIL ENGINEERING

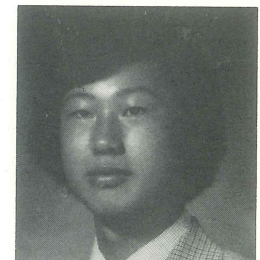

SHIM, John Hyonsub  
951 S. Ardmore Ave. #3  
Los Angeles, CA 90006  
KOREA  
POLITICAL SCIENCE



PETERSON, Laura Tlan  
22 Tapia Dr.  
San Francisco, CA 94132  
U.S.A.  
FRENCH/ITALIAN

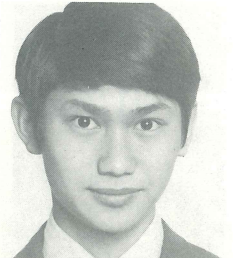

PHAM, Tanh Van  
1441 Westgate Ave. #7  
Los Angeles, CA 90025  
U.S.A.  
BIOCHEMISTRY



PHILLIPS, Xanthippe Wendy  
820 Sonoma Terrace  
Stanford, CA 94305  
U.S.A.  
RENAISSANCE LITERATURE

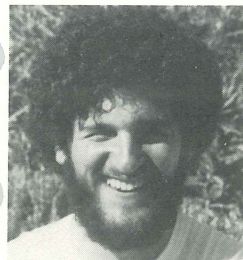

SIEGEL, Kenneth Albert  
2116 West Cliff Dr.  
Santa Cruz, CA 95060  
U.S.A.  
POLITICAL SCIENCE

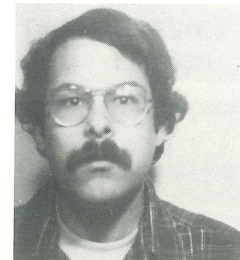

STERN, Peter Alan  
263 Woodlawn Ave.  
Winnetka, IL 60093  
U.S.A.  
HISTORY



TAKASHIGE, Masakazu  
891 Fujie  
Hyogo 673, Japan  
JAPAN  
MECHANICAL ENGINEERING



TALAKOOB, Maryam  
151 So. Magnolia Avenue #201  
Millbrae, CA 94030  
IRAN  
CHEMICAL ENGINEERING

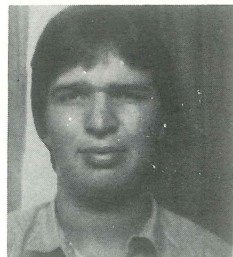

WOLNOWICZ, Roberto M.  
Solano Antuna 2726  
Montevideo,  
URUGUAY  
WOOD SCIENCE & TECHNOLOGY

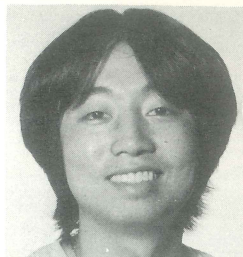

YOO, Eugene Kyung Min  
23302 Elm Ave.  
Torrance, CA 90505  
U.S.A.  
COMPUTER SCIENCE

**RESIDENTS WHOSE PHOTOS ARE NOT SHOWN:**

GHAITH, Mohammad Hussein, P.O. Box 1587, Riyadh Bank,  
al-Khobar, Saudi Arabia, JORDAN, PHYSICS  
LAI, Yiu Tong, 1682 28th Ave., San Francisco,  
CA 94122, U.S.A., ELECTRICAL ENGINEERING  
WONG, Colleen Yat-yim, 2150 48th Ave.,  
San Francisco, CA 94116, U.S.A.  
ECON./INTERNATIONAL RELATIONS

**INTERNATIONAL HOUSE  
RESIDENCE STATISTICS — SPRING 1980**

	Men	Women	Total	
Spaces Occupied	385	188	573	
<b>Foreign Students in Residence</b>	234	83	317	55%
Graduate	158	45	203	35%
Undergraduate	59	34	93	16%
Visiting Scholars	17	4	21	4%
<b>American Students in Residence</b>	151	105	256	45%
Graduate	98	48	196	34%
Undergraduate	53	57	110	19%
<b>Graduates in Residence*</b>	273	97	370	65%
<b>Undergraduates in Residence</b>	112	91	203	35%
Men in Residence			385	67%
Women in Residence			188	33%

**COUNTRIES REPRESENTED**

(incl. U.S.A.) - 60

States Represented - 28

(California - 153)

**REGIONS:**

Africa	4
British Commonwealth	50
Europe/East Europe	52
Far East	95
Latin America	28
Middle East/No. Africa	34
South/So. East Asia	54
United States	256

**CURRENT NON-RESIDENT MEMBERSHIP STATISTICS**

Non-Resident Members	Foreign	U.S.	Total
Paid	50	77	127
Complimentary	11	—	11
Total	61	77	138

\*Includes Visiting Scholars