

**INTERNATIONAL HOUSE**  
**Residence Statistics - Spring 1990**

|                                       | Men       | Women | Total | Percent |
|---------------------------------------|-----------|-------|-------|---------|
| Spaces Occupied                       | 359       | 215   | 574   |         |
| <b>Foreign Students in Residence</b>  | 206       | 107   | 313   | 55%     |
| Graduate                              | 127       | 49    | 176   | 31%     |
| Undergraduate                         | 55        | 53    | 108   | 19%     |
| Visiting Scholars                     | 24        | 5     | 29    | 5%      |
| <b>American Students in Residence</b> | 53        | 108   | 261   | 45%     |
| Graduate                              | 110       | 67    | 177   | 31%     |
| Undergraduate                         | 43        | 41    | 84    | 14%     |
| <b>Graduates in Residence</b>         | 237       | 116   | 353   | 62%     |
| <b>Undergraduates in Residence</b>    | 98        | 94    | 192   | 33%     |
| <b>Visiting Scholars in Residence</b> | 24        | 5     | 29    | 5%      |
| <b>Men in Residence</b>               |           |       | 359   | 63%     |
| <b>Women in Residence</b>             |           |       | 215   | 37%     |
| <b>Countries Represented</b>          | <b>56</b> |       |       |         |

**REGIONS**

|                |     |                |     |
|----------------|-----|----------------|-----|
| Canada         | 16  | Africa         | 9   |
| USA            | 261 | South Africa   | 3   |
| Caribbean      | 1   | Mid East/Iran  | 33  |
| Latin America  | 14  | South Asia     | 26  |
| Western Europe | 53  | Southeast Asia | 9   |
| E.Europe/USSR  | 9   | Far East/China | 120 |
| Scandinavia    | 9   | Australia/NZ   | 11  |

# INTERNATIONAL HOUSE DIRECTORY



**SPRING SEMESTER 1990**

## INTERNATIONAL HOUSE COUNCIL SPRING 1990

|                  |               |
|------------------|---------------|
| Michael Johnson  | USA           |
| Chirag Karia     | Great Britian |
| Jonah Markowitz  | USA           |
| Mats Olausson    | Sweden        |
| Lissa Sabia      | USA           |
| Sanjay Santhanam | India         |
| Robert Toh       | Japan/Canada  |
| David Tollen     | USA           |
| Ming-Chang Wu    | Taiwan        |

**INTERNATIONAL HOUSE** is a residence and program center for foreign and American students primarily at the graduate level. It was established in 1930 through a generous gift of John D. Rockefeller, Jr., who donated funds to the University for the purchase of land and the erection and furnishing of the building. It was the goal of the founders that students of all nationalities might live under the same roof, and learn to know one another in an environment of mutual understanding and respect.

Each semester International House serves more than 600 residents and a similar number of non-resident members representing some seventy countries of the world and most of the states in the U.S.A.

This Directory has been prepared at the suggestion of student residents and is exclusively for their use. No extra copies are available for distribution or sale to the public.

## RESIDENTS' PHOTOGRAPHS



ABDULRAHIM, SAWSAN  
210 VALLEJO DR.  
MILLBRAE, CA 94030  
USA (JORDAN)  
GENETICS



ANDERSON, PIA-KRISTINA  
5409 SILVA AVE.  
EL CERRITO, CA 94530  
USA  
ANTHROPOLOGY

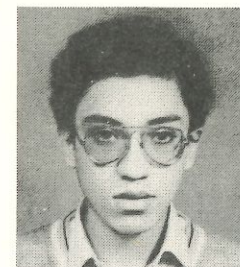

BANERJEA, ANINDO  
709 MA VILLA 7 MAYOR VIHAR-1  
NEW DELHI, 110091  
INDIA  
EECS



BRACKS, CAROLYN  
13 VICTORIA ST.  
STRATHFIELD, N.S.W. 2135  
AUSTRALIA  
LINGUISTICS/ENGLISH



BRYDON, SARAH  
2B WILKS AVE.  
MALVERN, 3144  
AUSTRALIA  
WOMEN'S STUDIES

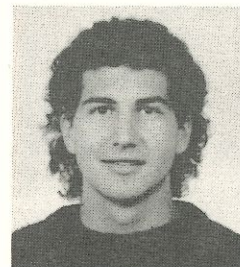

CASTELLANO, MARK  
1000 STRATFORD AVE.  
SO. PASADENA, CA 91030  
USA  
ENGLISH



CHAKRABARTY, DIPESH  
810 LYGON ST., N. CARLTON  
MELBOURNE, VICTORIA 3054  
AUSTRALIA  
HISTORY & ANTHRO OF INDIA



CHANG, CHING-ERH  
2F, 6 LANE 68, WEN-CHOW ST.  
TAIPEI, 10768  
TAIWAN R.O.C. (CHINA)  
COMPARATIVE LITERATURE



CHANG, MIN-SOO  
2300 N. H STREET  
OXNARD, CA 93030  
USA (SOUTH KOREA)  
MOLECULAR & CELL BIOLOGY



CHAVARRIA, JANET  
5129 MYRTLE AVE. #8  
SACRAMENTO, CA 95841  
USA  
LETTERS & SCIENCE

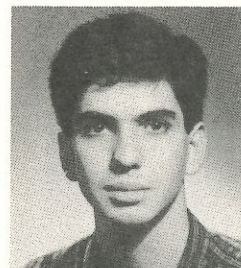

COPTY, NADIM  
P.O. BOX #447  
SYRACUSE, NY 13210  
USA  
CIVIL ENGINEERING



DE FERRANTI, LOUISA  
23 TUNKS ST.  
NORTHBRIDGE, N.S.W. 2063  
AUSTRALIA  
HISTORY



DENG, XINLING  
1552 LA BAIG AVE.  
LOS ANGELES, CA 90028  
USA (CHINA)  
COMPUTER SCIENCE



de SA MOREIRA, BRUNO  
25 AVENUE JOFFRE  
VAUCRESSON, 92420  
FRANCE  
BUSINESS ADMINISTRATION



DUGAS, HERMANN  
821 DE SERIGNY  
BOUCHERVILLE, QUEBEC J4B 5C5  
CANADA  
CHEMISTRY



GOMEZ, DAWN  
518 S. TOPSIDE PL.  
DIAMOND BAR, CA 91765  
USA  
ANTHROPOLOGY



GRIGGS, RICHARD  
5663 FLORENCE TERRACE  
OAKLAND, CA. 94611  
USA  
GEOGRAPHY



HAUKWA, CHARLES  
P.O. BOX 785  
NAIVASHA  
KENYA  
MATERIALS SCIENCE



ESMAIL, DAVID  
6353 LILLIAN WAY  
SAN JOSE, CA 95120  
USA  
NATURAL RESOURCES



FABI, FRANCESCA  
VIA STATALE 22  
PORTOMAGGIORE, FERRARA 44015  
ITALY  
PSYCHOLOGY

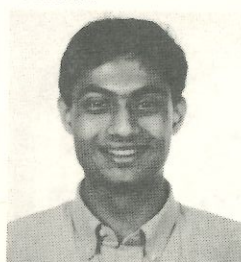

GADRE, MILIND  
J604 SOM VIHAR  
NEW DELHI, 110022  
INDIA  
IEOR



HENG, ALICIA  
24 JALAN ELOK  
SINGAPORE, 0922  
SINGAPORE  
LETTERS & SCIENCE



HUANG, PI-HUI  
CHINA  
BUSINESS ADMINISTRATION

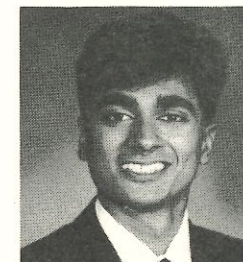

JAIN, ALOK  
5001 HOLYOKE WAY  
SACRAMENTO, CA 95841  
USA  
ECONOMICS/HISTORY

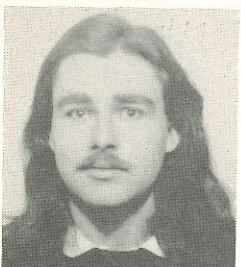

GALLANT, YVES  
45 ROCKLAND DR.  
MONCTON, NEW BRUNSWICK  
CANADA  
PHYSICS



GAMAGE, RATNAPALA  
P.O. BOX 12434  
BERKELEY, CA 94701  
USA (SRILANKA)  
ECONOMICS

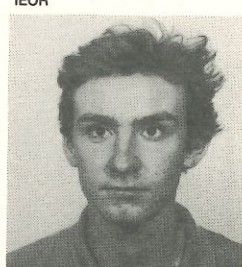

GAMBIER, LAURENT  
113 RUE DE CLAIREFONTAINE  
RAMBOUILLET, 78120  
FRANCE  
PHYSICS

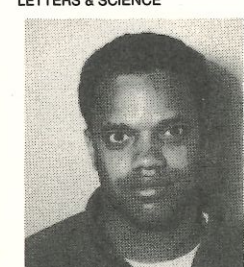

JONES, BRUCE  
P.O. BOX 4921  
THOUSAND OAKS, CA 91359  
USA  
INTERNATIONAL LAW



KHASRU, OMAR  
76 SATMASJID ROAD DHANMONDIRA  
DHAKA-9  
BANGLADESH  
FINANCE

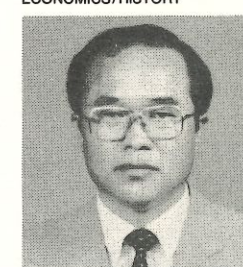

KIM, HEE KYU  
220-6 SANGPYEONG-DONG  
CHINJU, GYEONGNAM  
KOREA  
PLANT PATHOLOGY



GARAKANI, MEHRYAR  
P.O. BOX 4597  
BERKELEY, CA 94704  
USA (IRAN)  
NUCLEAR ENGINEERING



GLEDHILL, MATTHEW  
85 RIVERVIEW ST.  
SYDNEY, N.S.W. 2066  
AUSTRALIA  
LETTERS & SCIENCE



GNERRE, SANTE  
VIA A-STRADELLA 153  
ROME, 00124  
ITALY  
MATHEMATICS

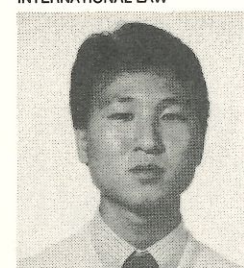

KIM, SANG  
2417 DOWNING AVE.  
SAN JOSE, CA 95128  
USA  
BIOCHEMISTRY



KIRJNER NETO, CARLOS  
R.AFONSO PENA N.380 AP21  
SAO PAULO, SP 01124  
BRAZIL  
EECS



KOOI, FRANK  
139 W.EDITH AVE.  
LOS ALTOS, CA 94022  
USA (THE NETHERLANDS)  
PHYSIOLOGICAL OPTICS



KRAMER, DANIEL  
465 LAS PALMAS DR.  
SANTA BARBARA, CA 93110  
USA  
POLITICAL SCIENCE



KUMPF, ERICA AMY  
3718 NEWARK DR.  
NAPA, CA 94558  
USA  
HISTORY

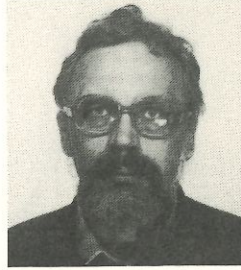

KUSMIEREK, JAROSLAW  
ZWIERZYNIECKA 3M76  
WARSZAWA, 00719  
POLAND  
DONNER LABORATORY, LBL



MARKOWITZ, STEVEN  
6317 KILCONNELL DR.  
ELK GROVE, CA 95758  
USA  
ORIENTAL LANGUAGES



NAGANO, ERIKA  
1-13-19-108 WADA SUGINAMI  
TOKYO, 166  
JAPAN  
SOCIOLOGY



NAKAGAWA, TAKAYOSHI  
5-10-31 HONCHO  
AQEO, SAITAMA 362  
JAPAN  
BUSINESS ADMINISTRATION



LAM, FRANKLYN  
3458 N. FIGUEROA ST.  
LOS ANGELES, CA 90065  
USA (HONG KONG)  
CIVIL ENGINEERING



LANNIGAN, MARY  
CONVENT ROAD  
ROSCOMMON  
IRELAND  
ITALIAN



LASCOMBE, ISABELLE  
LE SYRACUSE, AV. DES CHENES  
NICE, 06100  
FRANCE  
BUSINESS ADMINISTRATION



NICOLL, FIONA  
74 PATERSON ST NTH CARLTON  
MELBOURNE, VICTORIA 3054  
AUSTRALIA  
ANTHROPOLOGY



NIERMAN, DANIEL  
REFORMA 16-B, SAN ANGEL  
MEXICO CITY, 01000  
MEXICO  
ARCHITECTURE

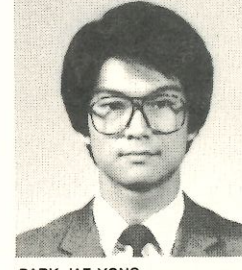

PARK, JAE-YONG  
209-2 BUM ENO 4 DONG,  
SU SUNG GU  
TAEGU 706-014 - KOREA  
CIVIL ENGINEERING



LEE, DONG  
433 BONRIDONG BAEKJO APT.  
TAE-GU, 704-120  
KOREA  
LAW



LENG, PHILIPPE  
37 RUE ANATOLE FRANCE  
BEGLES, 33130  
FRANCE  
FRENCH



LIRA, FRANCISCO  
8814 "B" STREET  
OAKLAND, CA 94621  
USA (MEXICO)  
RHETORIC



PERAHIA, BARAK  
6548 IVY LN.  
SAN JOSE, CA 95129  
USA  
BIOPHYSICS



PIMENTEL, KAREN  
612 BIG CREEK LANE  
WALNUT, CA 91789  
USA  
GERMAN/MOLECULAR BIOLOGY



PRAKASH, VIPUL  
145 VIKAS NAGAR,  
UNIV. OF ROORKEE  
ROORKEE, U.P. 247667, INDIA  
CIVIL ENGINEERING

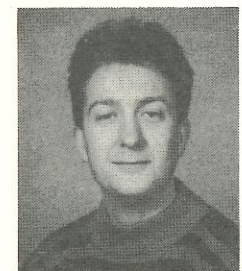

LOURDEL, OLIVIER  
4 RUE JOSEPH FLIPO  
COUDEKERQUE, BRANCHE 59210  
FRANCE  
MECHANICAL ENGINEERING



LUMLEY, THOMAS  
4 NEWHAM GROVE  
ORMOND, VICTORIA 3163  
AUSTRALIA (AUSTRALIA/U.K.)  
MATHEMATICS



MALAVASI, ENRICO  
VIA PEZZANA 59  
CARPI, MO 61012  
ITALY  
EECS

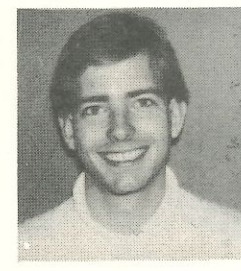

PRUSS, EUGENE  
1918 MADDOX DR.  
REDWOOD CITY, CA 94061  
USA  
CHEMISTRY



ROBINSON, HOWARD  
336 PINE ST.  
FREEPORT, NY 11520  
USA  
MATHEMATICS



SAGERS, JUDSON  
3900 LADERA VISTA RD.  
FALLBROOK, CA 92028  
USA  
HISTORY



SALCEDO, ANTONIO  
FERNANDEZ BUESO 33  
ALMERIA, 04007  
SPAIN  
BUSINESS ADMINISTRATION



SCHEIDEMANN, ADI  
STEGSTR 28  
KELSTERBACH, 6092  
WEST GERMANY  
PHYSICS



SCHORLEMMER, ROBERT  
LEPANT 294, 4-1  
BARCOLONA, 08025  
SPAIN (GERMANY)  
LETTERS & SCI./HAAS SCHOOL



VINCZE, ALEXANDER  
RAJK LASZLO U. 64/A  
BUDAPEST 1133  
HUNGARY  
ELECTRICAL ENGINEERING



WOLDAY, DAWIT  
1421 MODOC AVE.  
MENLO PARK, CA. 94025  
USA (ETHIOPIA)  
EECS



WONG, SOAK-KOON  
17, JALAN DESA MAKMUR  
TAMAN DESA, KUALA LUMPUR  
MALAYSIA  
ENGLISH



SHIEH, GWO-SHYONG  
NO.3-2, ALY.6, LN.121 GING-PIN RD.  
CHONG-HO CITY, TAIPEI  
TAIWAN  
SOCIOLOGY



SINGH, RAKESH  
739 CAPE BRETON DR.  
PACIFICA, CA 94044  
USA  
BIOCHEMISTRY



SIU, KAREN KIT WAN  
10 HOWARD ST.  
GLEN IRIS, VICTORIA 3146  
AUSTRALIA  
ARCHITECTURE



YOUNG, JAMES  
10 NORTH VIEW CT.  
SAN FRANCISCO, CA 94109  
USA  
OPTOMETRY



STOJADINOVIC, BOZIDAR  
BULEVAR REVOLUCIJE 223  
BELGRADE, 11000  
YUGOSLAVIA  
CIVIL ENGINEERING



SUN, MING  
350 PINE ST.  
FREMONT, CA 94539  
USA (CHINA)  
ECONOMICS/MOLECULAR BIO.



SUTRISNA, BAMBANG  
JL. PULOMAS IE #8  
JAKARTA, 13210  
INDONESIA  
EPIDEMIOLOGY



TERR, DAVID  
1900 JACKSON #102  
SAN FRANCISCO, CA 94109  
USA  
PHYSICS



TSE, KENG  
RM 506 WANG LOK HOUSE  
LOK FE, KLN  
HONG KONG  
MATH

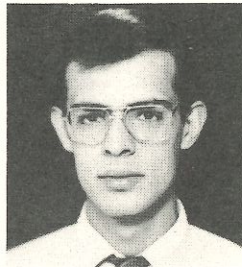

TURGUT, SADI  
EGITIM MAHIHSAU SUNGU SOK.#78  
BALCOVA, IZMIR  
TURKEY  
PHYSICS

## RESIDENTS WHOSE PHOTOS ARE NOT SHOWN

ABDELBARI, AYMAN  
P.O. BOX 2610  
SALMIYA, 22027  
KUWAIT (JORDAN)  
CONSTRUCTION MANAGEMENT

BEAUCLAIR, JOHN  
511 WIMBLEDON PL.  
FLINTRIDGE, CA. 91011  
USA  
POLITICAL SCIENCE

BENNER, DOUGLAS  
1316 N. KING ST.  
SANTA ANA, CA 92706  
USA  
ASIAN STUDIES

BONNIN, MARIANNE  
5 ALLEE DU MAINE  
CHANTEPIE, 35135  
FRANCE  
CHEMICAL ENGINEERING

BOWIE, JANET  
988 EDGECLIFF WAY  
REDWOOD CITY, CA 94061  
USA  
HISTORY

CAPO, JASNA  
VLASKA 122  
ZAGREB  
YUGOSLAVIA  
DEMOGRAPHY

CHEN, PIN-JIN  
3F, #23, LN 86, SEC 3,  
HSIN-SHENG S.RD.  
TAIPEI  
TAIWAN R.O.C.  
BUSINESS ADMINISTRATION

CHWEH, HEEYOUNG  
13051 GILBERT ST. #E-5  
GARDEN GROVE, CA 92644  
USA (KOREA)  
BIO-CHEMISTRY

DE STEFANO, MARIO  
VIA ARENELLA, 81  
NAPOLI, 80128  
ITALY  
CIVIL ENGINEERING

DURAIAPPAN, LOKESH  
16, LORONG SETIAJASA SATU  
KUALA LUMPUR  
MALAYSIA  
PHYSICS

FEUCHE, CHRISTOPHE  
31 RUE DE PANY  
PARIS, 75016  
FRANCE  
BUSINESS ADMINISTRATION

GALON, PETER  
381 GAVEN ST.  
SAN FRANCISCO, CA 94134  
USA  
NUCLEAR ENGINEERING

GARCIA, JOEL  
745 RUTHUPHAN AVE.  
SAN DIEGO, CA 92154  
USA  
MECHANICAL DESIGN

GARCIA, MARIA  
R.JOSE MARTINS #1715  
V.STA.ISABEL  
CAMPINAS, S.P. 13083  
BRAZIL  
BIOLOGICAL CONTROL

HAUNER, MILAN  
5013 RISSER RD.  
MADISON, WI 53705  
USA  
HISTORY

HILLS, KIRSTIE  
3B MARTELL CT. CHETWYND RD.  
CHILWELL, NOTTINGHAM  
GREAT BRITAIN (ENGLAND)  
AFRO-AMERICAN STUDIES

ISMAEL, JENANN  
4884 VANDOOS PL. N. CO.  
CALGARY, ABT3a-053  
CANADA  
PHILOSOPHY

JACOBS, JOHNNY  
5 JILL STREET  
GREENHAVEN, 7764  
SOUTH AFRICA  
LIBRARY SCIENCE

JACOBSEN, SVENN ERIK  
P.O. BOX 74  
FJELLSTRAND, 1458  
NORWAY (DENMARK)  
PSYCHOLOGY

JOHNSON, BRENDA  
MATH DEPT. BOX #1917  
BROWN UNIV.  
PROVIDENCE, RI 02912  
USA  
MATHEMATICS

JORDAN, JEFFREY  
358 ARROYO AVE.  
SAN LEANDRO, CA 94577  
USA  
GENETICS

KAUL, APARNA  
43670 VISTA DEL MAR  
FREMONT, CA 94539  
USA  
INTEGRATIVE BIOLOGY

KEBEDE, BELAY  
E.I.C. P.O. BOX 2545  
ADDIS ABABA  
ETHIOPIA  
LAW

KHALIL, ISMAIL  
3230 PROVON LANE  
LOS ANGELES, CA 90034  
USA (IRAQ)  
EECS

KHUZWAYO, PHINDA  
212 NGWENYA ROAD  
CHESTERVILLE, DURBAN 4001  
SOUTH AFRICA  
JOURNALISM

KIA, ALI  
33 CYPRESS PL.  
SAUSALITO, CA 94965  
USA  
POLITICAL SCIENCE

## RESIDENTS WHOSE PHOTOS ARE NOT SHOWN (Continued)

KILIC, SAMI  
MODA, FERIT TEK SOK 32/14  
ISTAMBUL, 81300  
TURKEY  
CIVIL ENGINEERING

KIM, HYUN KI  
3-301 MISUNG APT. SINSA-DONG  
EUNPYUNG-GU, SEOUL 122-080  
KOREA  
CHEMICAL ENGINEERING

KOLL, GARY  
7613 THUNDERBIRD LANE  
COLORADO SPRINGS, CO 80919  
USA  
ARCHITECTURE

LEE, JAE-CHUN  
195-9  
BUCHEON, KYUNGKI-DO  
KOREA  
MATERIALS SCIENCE

LEU, LI-JEN  
NO.2 ZEN-HO NEW VILLAGE  
CHIA-YI  
TAIWAN  
CHEMICAL ENGINEERING

LI, KA-YIN  
1605 DWIGHT WAY  
BERKELEY, CA 94703  
USA (HONG KONG)  
CIVIL ENGINEERING

LYDAKIS, MANOS  
70100 ARHANES  
GREECE  
MATHEMATICS

MAKEEVA, ELENA  
POZHAVSKOPO 12-20  
MOSCOW, RSFSR 141400  
USSR  
LAW

MARCHESANO, LOUIS  
R.R.7 HWY 24  
GUELPH, ONTARIO N1H 6J4  
CANADA  
HISTORY OF ART

MODI, MANISH  
30, SAGER DARSHAN 81/83B  
DESAI RD.  
BOMBAY-26, MAHARASHTRA  
INDIA  
MECHANICAL ENGINEERING

MOISEENKO, IVAN  
BOTANICHESKAGASTR 18-4-32  
LENIGRAD, 198904  
USSR  
PHYSICS

NAITO, NAOMI  
10 MAGAZINE ST. #306  
CAMBRIDGE, MA 02139  
USA  
MATERIAL SCIENCE & ENGINEER

NGUYEN, JUDY  
4312 LEAFMONT WAY  
SACRAMENTO, CA 95826  
USA  
COMPUTER SCIENCE

OKON, IQUO  
423 SIOUX DR.  
BOLINGBROOK, IL 60439  
USA  
SOCIOLOGY

OLS, JOSEPH  
1762 HOPEHAVEN DR.  
PARMA, OH 44134  
USA  
MECHANICAL ENGINEERING

ORIAS, MICHAEL  
3460 CADE DR.  
FREMONT, CA 94536  
USA  
SOCIAL SCIENCES

OSBORN, ERIK  
1916 PIKE PL. #12-243  
SEATTLE, WA 98101  
USA  
SOCIAL BASIS OF DESIGN

PARK, CHARLES  
3101 S. PACIFIC AVE.  
SANTA ANA, CA 92704  
USA  
POLITICAL ECONOMY

PARK, SUN-YOUNG  
PYOUNG-CHANG DONG 179-1  
#6-201  
SEOUL, 110-012  
KOREA  
ENGLISH

SHIH, SUN-INN  
697 LOS POSITOS  
MILLPITAS, CA 95035  
USA  
EECS

SIKORSKI, JOHN  
350 PARNASSAS AVE. #309  
SAN FRANCISCO, CA 94117  
USA  
EUROPEAN & GERMAN STUDIES

SWAMINATHAN, KAUSHIK  
8-18 KOMAZAWA,  
I-CHOME SATEGAYU-KU  
TOKYO  
JAPAN (USA)  
PHYSICS

TAUPIER, MICHELLE  
888 HANOVER AVE.  
SUNNYVALE, CA 94087  
USA  
NEAR EASTERN STUDIES/  
LINGUISTICS

WARDELL, KATHRYN  
P.O. BOX 451  
KENAI, AK 99611  
USA  
ENGLISH

WEI, MAX  
178 HEDGE  
MENLO PARK, CA 94025  
USA  
EECS