

**INTERNATIONAL
HOUSE
DIRECTORY**

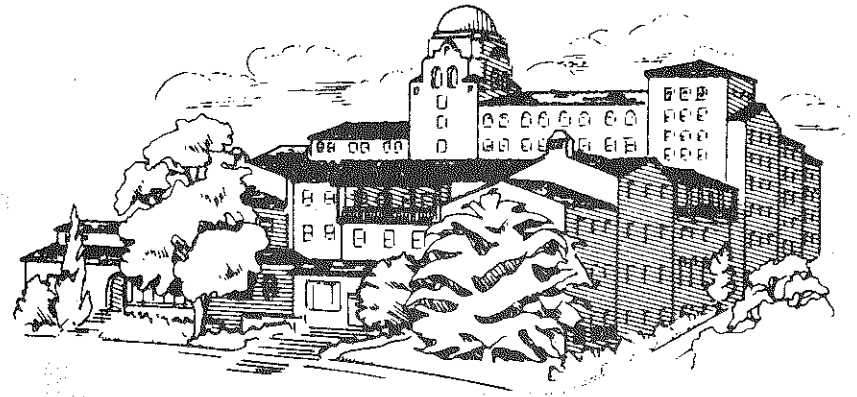

SPRING SEMESTER 1992

RESIDENTS' PHOTOGRAPHS

RESIDENCE COUNCIL SPRING 1992

NAME	COUNTRY	POSITION
Dariusz Mirfendereski	Iran	Chairman
Moira Dowell	USA	Vice-Chair
Antonio Rodriguez	Spain	Treasurer
Daniel Greenberg	UK	
Melanie Greenhill	Ireland	
Peter Khoury	USA	
Charlotte Lopez-Rojas	USA	
Linda Sattler	USA	
Noam Tene	Israel	

COUNCIL COMMITTEES SPRING 1991

BOARD OF DIRECTORS

Dariusz Mirfendereski
Dimitry Hodge
Prithvi Gandhi

FINANCE
Noam Tene
Prithvi Gandhi

PROGRAM
Melanie Greenhill
Charlotte Lopez-Rojas

HOUSE
Peter Khoury
Sean Ennis

DEVELOPMENT
Dariusz Mirfendereski
Moira Dowell



ALAMILLO, ANGELICA C.
4513 LAURA WAY
UNION CITY, CA 94587
USA U
FRENCH/SPANISH

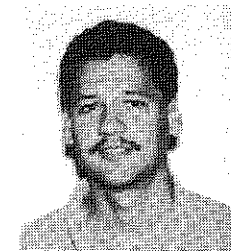

ANTONIDES, ROBERT J.
RAFAEL SALAZAR ALONSO 11 4-D
MADRID 28007, SPAIN
USA G
BUSINESS ADMINISTRATION



BENJAMIN, WISLER F.
15 DIAS CT. APT. #1
EL SOBRANTE, CA 94803
HAITI U
SPANISH/ECONOMICS



BYLER, KATHERINE S.
USA U
ARCHITECTURE

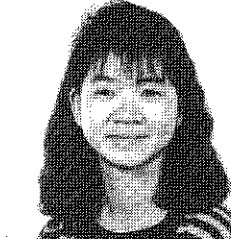

CASAW, HANNIA I.
1681 FOREST AVE. #67
CHICO, CA 95928
COSTA RICA U
FRENCH

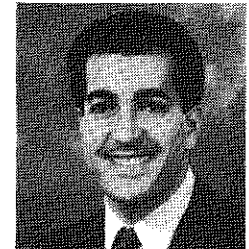

CHAHINE, TONY
550 STARLIGHT CREST DR.
LA CANADA, CA 910011
USA G
OPTOMETRY

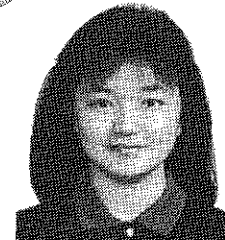

CHANG, YI-FEN
526 HOTOU RD. HOMEI
CHANGHWA, TAIWAN 508
TAIWAN G
FORESTRY



CHAVEZ, MARIA M.
MEXICO, U
ECONOMICS



CHEBAEVSAKAYA, HELENA
B. PODJACHESKAYA STR. 29 APT. 19
ST. PETERSBURG, USSR 190068
CIS, G
LINGUISTICS



CHEN, LI-WEN
TAIWAN G
MECHANICAL ENGINEER

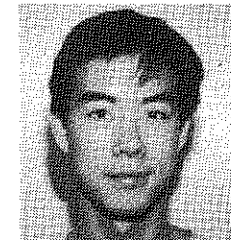

CHIN, CHRISTOPHER L.
26 LEXINGTON RD.
WELLESLEY, MA 02181
USA G
IEOR

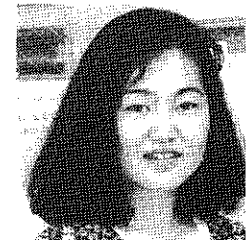

CHOI, JUHEE
10280 PARKWOOD DR. #5
CUPERTINO, CA 95014
KOREA U
ECONOMICS

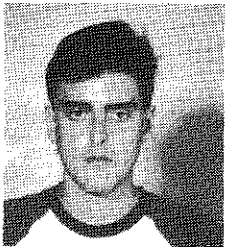

DELFINI, RICCARDO E.
AVENIDA 2da. 602 LOS CEIBOS
GUAYAQUIL, ECUADOR
ECUADOR G
MECHANICAL ENGINEERING



DOBKIN, JENNIFER S.
6676 DARYN DRIVE
WESTHILLS, CA 91307
USA U
BUSINESS ADMINISTRATION



DORMAN, JENNIE B.
USA U
POLITICAL SCIENCE

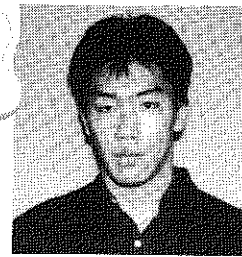

ITAKURA, MASAOKI
4-32, HIGASHINAKAINOVE-CHO
YAMASHIRA-KU
KYOTO, JAPAN 607
JAPAN ELP



JONES, MEGAN A.
525 LAKEWOOD CIRCLE
WALNUT CREEK, CA 94598
USA U
ENGLISH

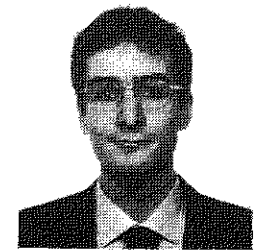

KAULARD, ANTONIO
PIZZA PORTA SANTO STEFANO 2
BOLOGNA, ITALY 40125
ITALY G
ECONOMICS



DUTOIT, SYLVIE
101 BIS BD. JEAN JAURES
BOULOGNE BILLANCOURT
FRANCE 92100, FRANCE V
LAW



FUNG, LAWRENCE K.
HONG KONG U
CHEMICAL ENGINEERING

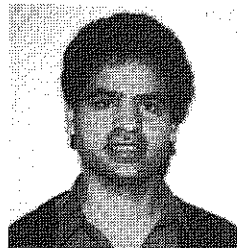

GADELKARIM, DAVID F.
2931 DWIGHT WAY
BERKELEY, CA 94704
USA U
CHEMICAL ENGINEERING



KHAN, SHAZIA TAJ
2324 SHROPSHIRE COURT
STOCKTON, CA 95209
USA U
ECONOMICS/MASS COMM.



KIRSCH, THOMAS
HOHENZOLLERNSTR. 32
6840 LAMPERTHEIM GERMANY
GERMANY V
CHEMICAL ENGINEERING

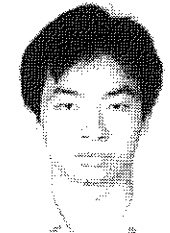

LAW, HON-MAN
HONG KONG G
ELECTRICAL ENGINEERING



GOEBEL, KAI F.
EDELWEISSTR. 20
W-8133 PELOAFING, GERMANY
GERMANY G
MECHANICAL ENGINEER

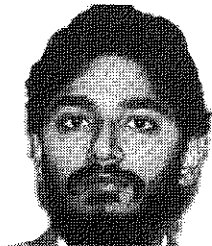

GUNERATNE, ANTHONY
1809 ORCHID COURT
INDIANAPOLIS, IN 46219
USA G
ENGLISH



HAFEZI, HOOMAN
IRAN U
CHEMICAL ENGINEERING



LI, SIK-YU MELVIN
3201 LAWTON STREET
SAN FRANCISCO, CA 94122
BRITIAN G
MOLECULAR & CELL BIOLOGY

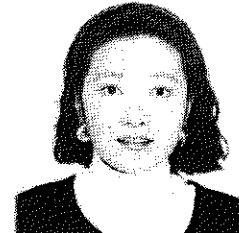

MIYAKAWA, HIROKO
1-2-8 AKASHI DOURI
NIIGATA, NIIGATA Q50 JAPAN
JAPAN G
LATIN AMERICAN STUDIES



MONTERO CONGREGADO, CARLOS
GUADIANA 85 URB EL BOSQUE
VILLAVICIOSA DE ODON.
MADRID, SPAIN 28911
(SINCE FALL 1991)



HERNANDEZ, ANTONIO
FARMACIA MARBELLA
CALLE B#88 Urb. MARBELLA
AGUADILLA, PUERTO RICO 00603
USA G MECHANICAL ENGINEERING



HOCKMANN, HEINRICH
WEENDER LANDSTRABE 39
GOTTINGEN GERMANY
GERMANY VS

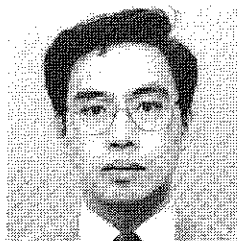

ISHIGURO, HIROSHI
JAPAN V
MECHANICAL ENGINEERING



MOORE, GREGORY C.
BOX 383
THE SEA RANCH, CA 95497
USA U
LINGUISTICS

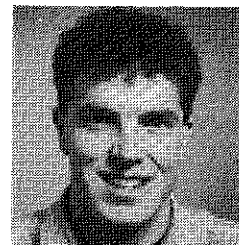

MORGAN, GREGORY J.
JEFFERIS ROAD 2.R.D. WAIKOVAIM
EAST OTAGO, NEW ZEALAND
NEW ZEALAND
MOLECULAR/CELL BIOLOGY

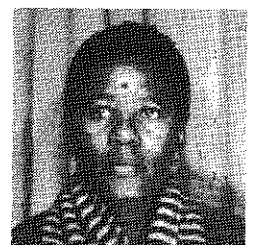

MOTAVNG, ENEA
3171 N JONGWE STR.
P.O. ORLANDO EASR. HOWETO
JOHANNESBURG REPUBLIC OF SOUTH
AFRICA 1804 SOUTH AFRICA G

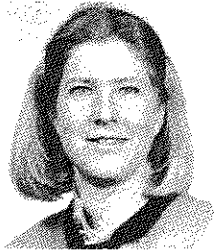

NOLDEKE, JULIA I.
LESSINGSTR. 7
W-5300 BONN 1 GERMANY
GERMANY
LAW



OLANDER, ERIC C.
647 SAN FERNANDO AVE.
BERKELEY, CA 94707
USA U
EAST ASIAN STUDIES



PAUL, JEAN -MICHEL
PE un RUE VAINQUEUR 179
BRUSSELS, BELGIUM 1041
USA G
POLITICAL SCIENCE/ECONOMICS



SCHROEDER, ROBERT A.
2110 WEST 53RD. ST.
MINNEAPOLIS, MN 55419
USA G
NATURAL SCIENCE



SEONG, SANG
21722 SHADY SPRING RD.
CASTRO VALLEY, CA 94546
KOREA G
GERMAN

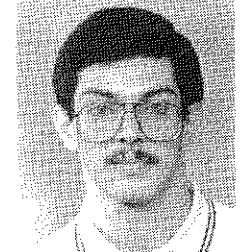

SHAMI, MANAR
P.O. BOX 165
ALEPPO, SYRIA
SYRIA G
CIVIL ENGINEERING



PERICLES, CHRISTOPHER N.
2316 CORONA CT.
BERKELEY, CA 94703
USA G
BUSINESS



PURTIC, BOZIDAR
2734 COLLEGE AVENUE
BERKELEY, CA 94705
YUGOSLAVIA U
BIOLOGY

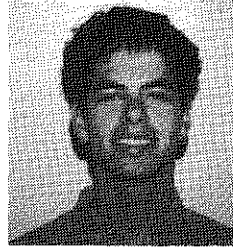

RAFATJAH, ALI
333 COLLINS DR. #2
MERCED, CA 95348
IRAN U
POL. ECON./INDUS. SOCIETIES



SINAG, MURAT
1905 MONTECITO AVE., APT. 2
MOUNTAIN VIEW, CA 94043
TURKEY U
MECHANICAL ENGINEERING



SPORKEN, BART
KAALHEIDERSTEENWEG 209
KERKRADE 6466AE NETHERLANDS
HOLLAND G
INTERNATIONAL BUSINESS

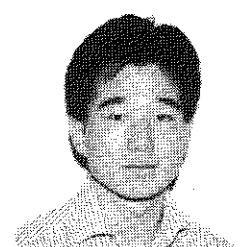

SUH, BEOMSONG
13892 EUCLID ST. #F6
GARDEN GROVE, CA 92643
KOREA U
APPLIED MATH



RASMUSSEN, JESPER
SOLLERODGADE 51, 21*
COPENHAGEN, DENMARK
DENMARK U
ASIAN STUDIES



REISS, JILL M.
7152 CLARENDON ST.
SAN JOSE, CA 95129
USA U
NATIVEAMER. STUDIES/EDUCATION

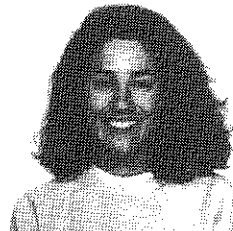

RILLERA, LISA L.
BOX #382 ASUC STORE
BANCROFT & TELEGRAPH AVE.
BERKELEY, CA 94720 USA G
ENGLISH/SPANISH



TURNER, MARIO X.
5 RIVERPORT CIRCLE
SACRAMENTO, CA 95831
USA U
GEOGRAPHY



VARGAS, NANCY H.
292 ORANGE DR.
OXNARD, CA 93030
USA U
GERMAN/SPANISH

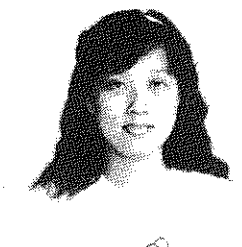

WANG, CHI
F3 NO. 12 LN65
SEC 2 HANGHEOW S. RD
TAIPEI, TAIWAN, R.O.C. 10608
R.O.C. G PUBLIC HEALTH



ROMAN, MAURICIO
AVE. PIEDRAGRANDE #55
CALI, COLOMBIA
COLOMBIA G
CIVIL ENGINEERING

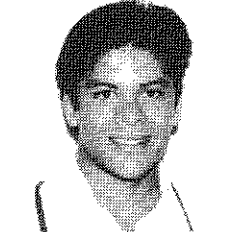

SANCHEZ, JAY A.
71 MARGIN DRIVE WEST
SHIRLEY, NEW YORK 11967
USA G
LAW



SCHATZ, CHRISTIAN
GERMANY G
ASIAN STUDIES



WEHMEIER, KAI F.
AUGUST-SCHMIDT-STR. 6
D-4390 GLADBECK GERMANY 4390
GERMANY/USA G
MATH

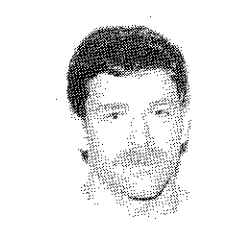

WERTZ, DANIEL S.
2424 COFFEE LN.
SEBASTOPOL, CA 95472
USA U
EECS

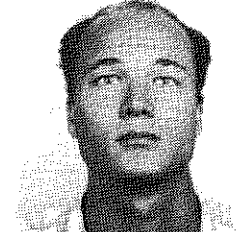

WESTLING, GUNNAR F.
KLOTMURHLEV. 4
18161 LIDINGO, SWEDEN
SWEDEN U
BUSINESS ADMINISTRATION



WITTMAN, NOAH B.
722 WALNUT AVE.
SANTA CRUZ, CA 95060
USA U
PHYSICS



YORIMOT, MASAHIRO
1-16-9 CHORAKUJI ASUMINAMI-KU
HIROSHIMA, JAPAN 731-01
JAPAN U
ANTHROPOLOGY



ZARRABI, SARVENAZ
27, RUE ROBERT DE FLERS
PARIS, FRANCE 75015
IRAN V
LAW

RESIDENTS WHOSE PHOTOS ARE NOT SHOWN

BOGGS, CHARLES W.
1043 PORTOLA DR.
SAN FRANCISCO, CA 94127

CABRERA, GABRIEL
USA U
ENGLISH

FLORES, JASMIN
3292 SOLDAU DR.
SAN DIEGO, CA 92154
USA U
POLITICAL SCIENCE

GARCIA-LAHIGUERA, DANIEL W.
2533 GRANT ST., #26
BERKELEY, CA 94703
USA G
EAST ASIAN LANGUAGES

GELMAN, REBECCA J.
2685 HAWTHORNE
ANN ARBOR, MICHIGAN 48104
USA G
ARCHITECTURE

HASHIMOTO, SACHIKO
1282-49 GUMISAWA, TOTSUKA
YOKOHAMA, JAPAN 245
JAPAN U
ECONOMICS

HAYES, KAREN L.
6 BATTLE BLVE SEAFORTH
SYDNEY NSW AUSTRALIA 2092
AUSTRALIA U
ANTHROPOLOGY

HOST-MADSEN, ANDERS
DENMARK, G
MATH

JOULAIN, KARL
45 RUED'ULM
PARIS, FRANCE 75005
FRANCE V

KAWASAKI, SHIZU
JAPAN U
IB

KHAZAEI, KOUROSH K.
USA

KIM, GRACE E.
USA G
LAW

KOKETSU, CRAIG
USA U
RHETORIC

KOZEK, TIBOR
PUSZTUSZERI UT 12/A
BUDAPEST, HUNGARY 11 1025
HUNGARIAN V
EECS

KUBEIN, RAJAI E.
USA U
LEGAL STUDIES

KUSMIEREK, JAREK
1BB-PAN
U1.RAKOWIECKA 36, OZ-53Z
WARSAW, POLAND
POLISH V

LEACH, LLOYD L.
15 WEBNER ST., RAVENSMOOR
CAPE TOWN, CAPE PROVINCE
REPUBLIC OF SOUTH AFRICA
SOUTH AFRICA V

LEONCINI, XAVIER
LES SAISONS RTE
CEZANNE LETHOLONET
AIX EN PROVENCE, FRANCE 13100
FRANCE V

MANSOORIAN, NEDA
IRAN U
POLITICAL SCIENCE

MERIDOR, RA'ANANA
17 BEN-MAIMON AVE.
JERUSALEM, ISRAEL 92262
ISRAEL V
CLASSICS

MURMIS, MARIA-ROSA
CALLAO 1586, 5-10
(1024) BUENOS AIRES, ARGENTINA
CANADA/ARGENTINA G
ENERGY AND RESOURCES

PEREZ-CASTANEDA, MARIA
78 HILLCREST DRIVE
DALY CITY, CA 94704
MEXICO U
HISTORY

POPEJOY, LOREE C.
USA U
PSYCHOLOGY

SHULMAN, ILLISE M.
USA G
LAW

SENGOTTAIYAN, RAJ A.
USA U
MASS COMMUN./SOCIAL SCIENCE

SYLVIA, MARIO F.
810 EVERETT ST.
EL CERRITO, CA 94530
USA U
TIN AMERICAN STUDIES

VENKATRATHNAM, ANASUYA
155 RIZAL DR.
HILLSBOROUGH, CA 94010
SOUTH AFRICA U
BUSINESS ADMINISTRATION

VIRDEH, CELESTE R.
565 LOS ALTOS COURT
SANTA ROSA, CA 95403
USA U
ECONOMICS

WANG, JACK
1762 26TH AVE.
SAN FRANCISCO, CA 94122

WANG, JOYCE
R.O.C. U
ARCHITECTURE

YAMADA, DAI
JAPAN ELP

ZENA, WEDERYELESH
ETHIOPIAN U
INTERGRATIVE BIOLOGY

ZHONG, SUE
68-251 XIAOWEI HUFONG
BEIJING P.R. CHINA 100105
P.R. CHINA U
MCB

**INTERNATIONAL HOUSE
Residence Statistics - Spring 1992**

	Men	Women	Total	Percent
Spaces Occupied	359	215	574	
International Students in Residence	224	107	331	55%
Graduate	137	46	183	
Undergraduate	64	54	118	
Visiting Scholars	20	6	26	
U.S. Students in Residence	153	115	268	45%
Graduate	112	56	168	
Undergraduate	40	58	98	
Graduates in Residence	269	102	371	58%
*includes Visiting Scholars				
Undergraduates in Residence	104	112	216	36%
Visiting Scholars in Residence	24	5	29	5%
Men in Residence			377	63%
Women in Residence			234	37%

Countries Represented 56

REGIONS

Canada	16	Africa	9
USA	261	South Africa	3
Caribbean	1	Mid East/Iran	33
Latin America	14	South Asia	26
Western Europe	53	Southeast Asia	9
E.Europe/USSR	9	Far East/China	120
Scandinavia	9	Australia/NZ	11