

INTERNATIONAL HOUSE DIRECTORY

Spring Semester 1996



International House Student Council

Back Row: Sagun Saxena, Cemal Gurkan, Alison Ludwig, Luca Daniel, Alex Quezada, Alberto Salles, Amod Agashe
Front Row: Chris Jihye Won, Sergio Iavicoli, Guy Holburn, Sheena Anderson



NANDINI A. ACHARYA
Political Science/ Anthropology
USA



SATNAM ALAG
Mechanical Engineering
India

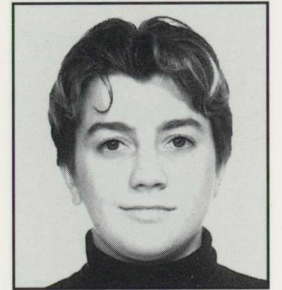

K. RENEE ALBE
English
USA

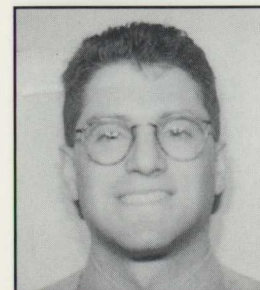

MICHAEL ASHER
Business Administration
USA

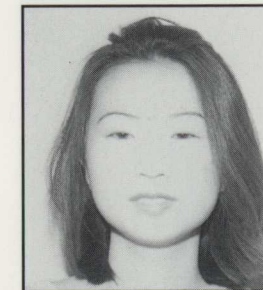

GRACE JUHEE BAE
Economics
USA

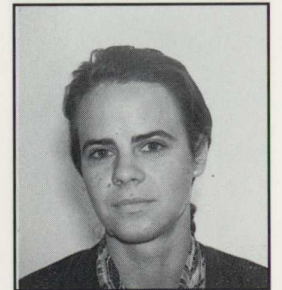

CLARA BARNADAS
Business Adm. Marketng
Spain

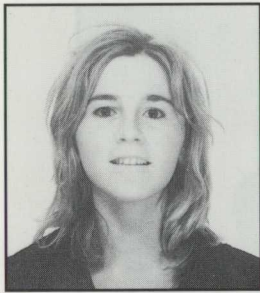

IOLANDA PRATS BATALLE
Business Administration
Spain

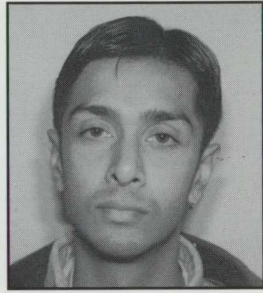

RONAL BHAGAT
Business Administration
USA

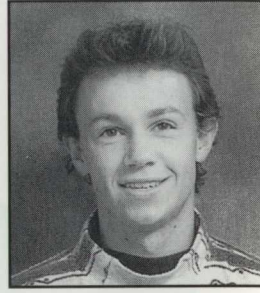

ALEXI BOUCHET
Physics
France

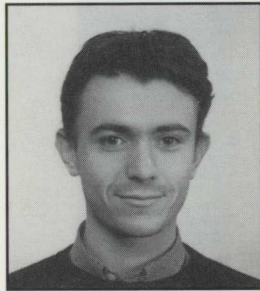

DAVID BUHAN
Industrial Engineering
France

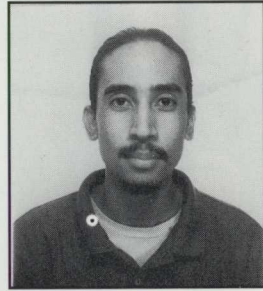

CHE CABRERROS
Economics
USA

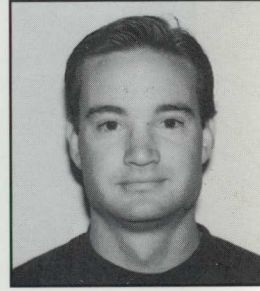

MICHAEL CARPENTER
Political Science
USA

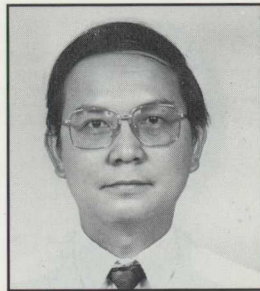

CHUN-FUNG (Michael) CHAN
Public Policy
Hong Kong

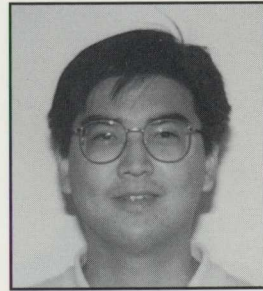

ELBERT CHANG
City/Regional Planning
USA



SUSIE CHO
Undeclared
USA

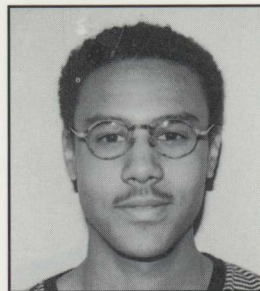

RONALD CLARK
Economics
USA



JAVIER CONTRERAS
Electrical Engineering
Spain

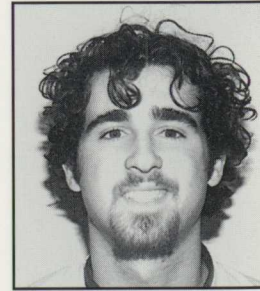

WALTER COPPENRATH
Anthropology
USA

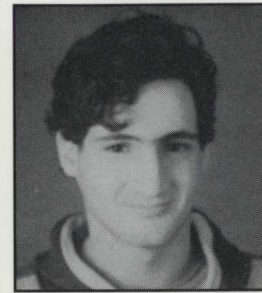

BARAN DILAVER
Economics
Turkey



ROBERT DONNELLY
Peace and Conflict Studies
USA

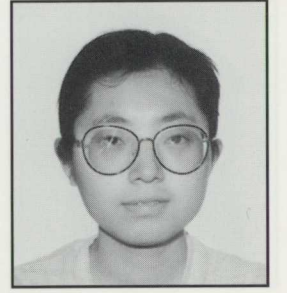

YI FENG
Nutritional Science
China

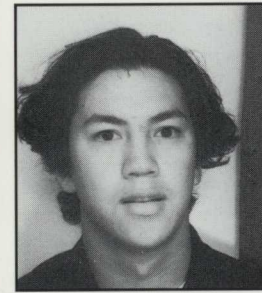

PHILIP FREEMAN
Legal Studies
Australia

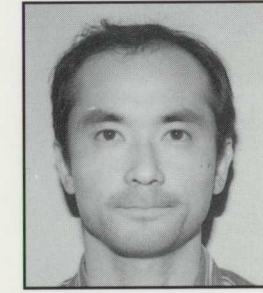

KOICHI FUNAYA
Computer Science
Japan



JEANNE GILHUIS
Law
Holland



MARIALUISA GIOVAGNONI
Law
Italy



LUCIANA GOISIS
Law
Italy

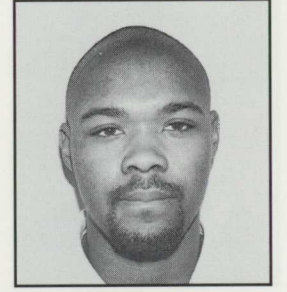

EVERETT GREEN
History
USA

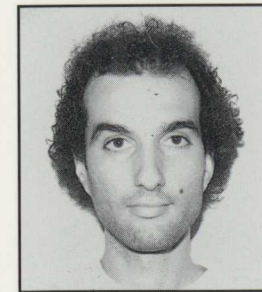

GIANLUCA GREGORI
EECS
Italy

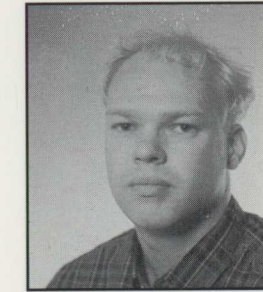

PATRICK HENDRIKS
Physics
Netherlands

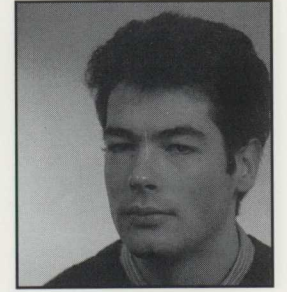

CHRISTIAAN HEYNING
LBL
Netherlands

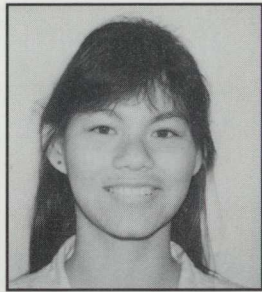

LAI FONG (LUCINDA) HOOI
Economics
Singapore

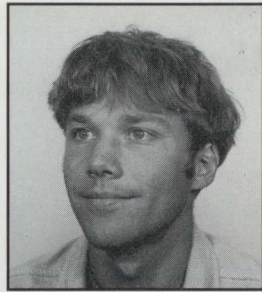

HAN HOUDIJK
Human Biodynamics
Netherlands

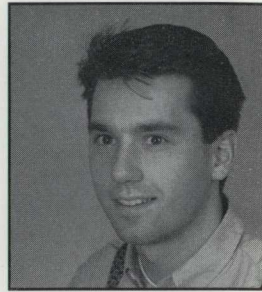

MARCEL J.W. JACOBS
International Law
Netherlands



JIN E. JANG
Biology
Korea

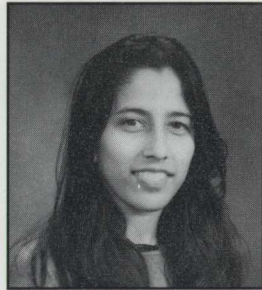

AMALI JAYASINGHE
Molecular and Cell Biology
USA



JAMES JENKINSON
Political Science
New Zealand

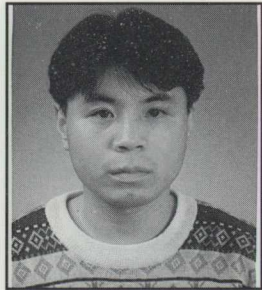

SANG-HUN JEONG
English
Korea

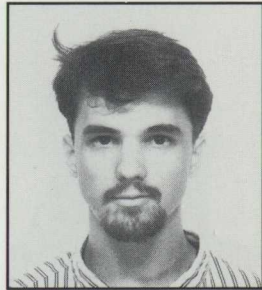

DEVIN G. JONES
Engineering
USA

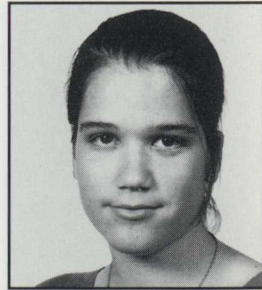

SATKARTAR KHALSA
Mathematics
USA

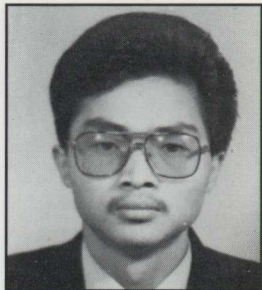

ZHIHAO LIN
EECS
China

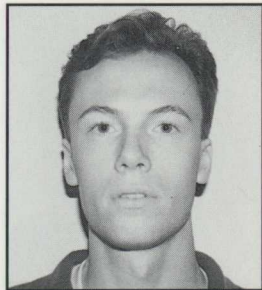

ERIK LINDAU
Chemical Engineering
Sweden

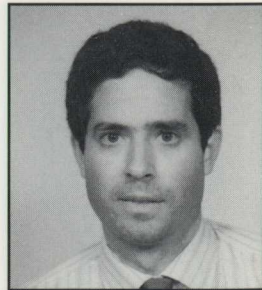

JAIME LLUICH
Political Science
USA



ALISON LUDWIG
Politics
USA



BERTHOLD MANKE
Mechanical Engineering
Germany

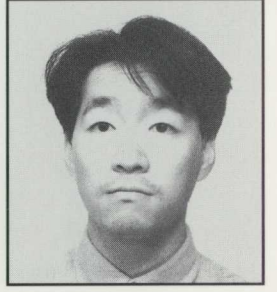

NAOKI MATSUMOTO
EECS
Japan



GORAN MELIN
Sociology
Sweden



PANG CHING MOK
Public Policy
United Kingdom

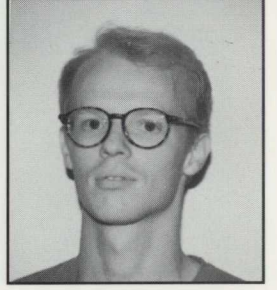

JAKOB MOLLER
Mathematics
Denmark



URSULA MOONSAMY
Optometry
USA

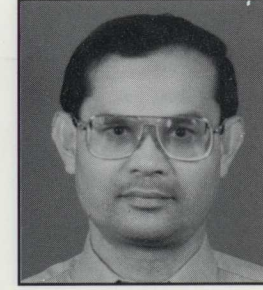

HUSSIN MUTALIB
Politics/History
Singapore

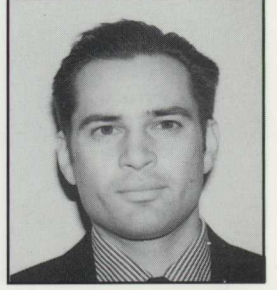

PERRY NARANCIC
Law
Canada

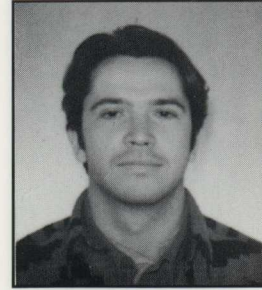

LASZLO NEMES
EECS
Hungary



NISHA I. PARIKH
Public Health
USA

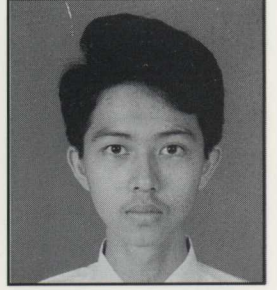

A. HERRY PRAMANA
IEOR
Indonesia

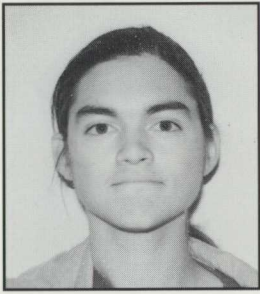

BRIAN PRESTON
Engineering
USA

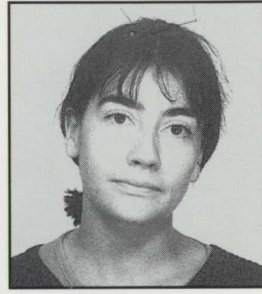

DEIRDRE REDDINGTON
English
Ireland

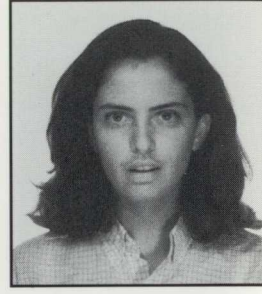

CAROLA RICCI
Law
Italy

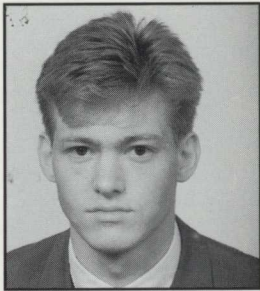

TOM RICHTER
Law
Czechoslovakia

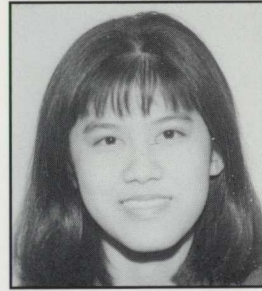

SASHA RODRIGUES
Mass Communications
Singapore



AGNES ROZSNYOI
Landscape Architecture
Hungary

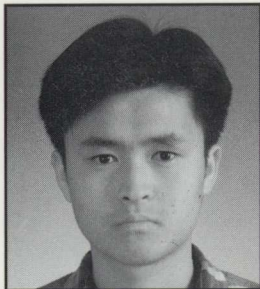

MYUNG YUK RYU
Legal Studies
Korea



NINAZ SAFFARI
Political Science
Iran



VERONICA SALLES-REESE
Spanish & Portugese
Bolivia

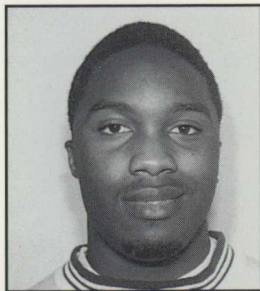

BRIAN SENKANDWA
Economics
Uganda

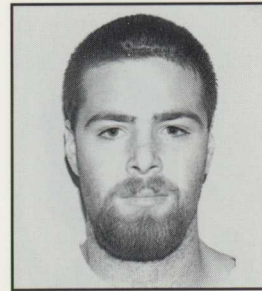

VINCENT SPOHN
English
United States



MATTHIAS STEIN
Law
Switzerland



MAHSHID TARAZIZADEH
Molecular Cell Biology
USA

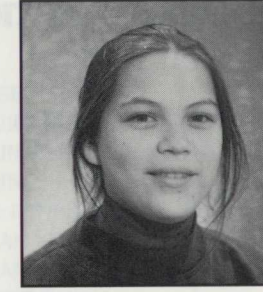

SALLY TEH
Legal Science
Australia

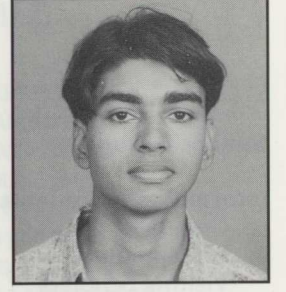

MIHIR ULLAL
Economics/Business
India

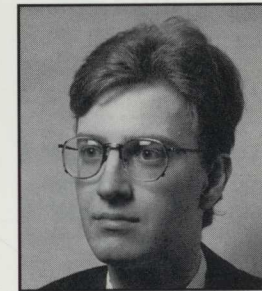

MARCEL VAN DER MEER
Law
Netherlands



CISKA VAN STRIEN
Human Biodynamics
Netherlands

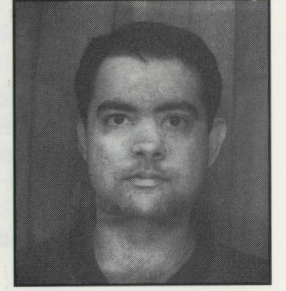

ANIL VARMA
Mechanical Engineering
India



JISEL VEGA
Spanish/Psychology
USA

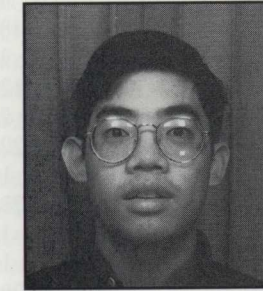

KEVIN WANG
Electrical Engineering
United States



SHANXING WANG
Mechanical Engineering
China

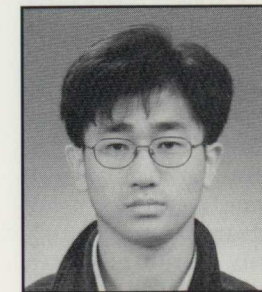

JUNECHAN YUNE
English
Korea

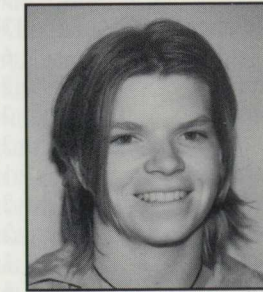

ROSEMARY ZWART
History/Sociology
New Zealand



RESIDENT STATISTICS Fall 1995

	Women	Men	Total	Percent
Spaces Occupied	227	346	573	100%
International Students in Residence	120	221	341	60%
Graduate	56	137	193	
Undergraduate	52	55	107	
Visiting Scholars	9	23	32	
International Others	0	0	0	
U.S. Students in Residence	104	127	231	40%
Graduate	47	87	134	
Undergraduates	57	40	97	
Graduates in Residence	103	224	327	56%
Undergraduates in Residence	109	95	204	35%
Visiting Scholars in Residence	9	24	33	6%
Women in Residence			227	40%
Men in Residence			346	60%
Countries Represented	63			

RESIDENT NATIONALITY STATISTICS

Argentina	3	Hungary	4	Spain	10
Argentina/Spain	1	India	18	Sri Lanka	1
Australia	4	Indonesia	2	Stateless	2
Austria	3	Iran	12	Sweden	10
Bangladesh	1	Ireland	2	Switzerland	3
Belgium	4	Italy	22	Taiwan	19
Belgium/France	1	Ivory Coast	1	Thailand	2
Bolivia	2	Japan	23	Tunisia/France	1
Brazil	4	Jordan	1	Turkey	5
Canada	15	Kenya	1	United Kingdom	21
Chile	3	Korea	28	Uganda	1
China	12	Lebanon	2	U.K.	22
China/Hong Kong	1	Malaysia	2	U.K./Canada	1
Costa Rica/France/Mexico	1	Mexico	3	U.K./Hong Kong	3
Croatia	1	Netherlands	13	United States	224
Cyprus	1	New Zealand	6	USA/Egypt	1
Czech Rep.	1	Nigeria	2	USA/France	1
Denmark	2	Pakistan	2	USA/Japan	1
Egypt	2	Peru	2	USA/Jordan	1
El Salvador	1	Philippines	1	USA/Korea	1
Ethiopia	2	Poland	2	USA/Ukrain	1
France	11	Portugal	2	USA/Vietnam	1
Germany	12	Romania	1	Yugoslavia	1
Greece	2	Russia	6	Zimbabwe	1
Hong Kong	7	Singapore	3		
Hong Kong/Austrl.	1	South Africa	1		

(as of 2/2/96)



RESIDENTS LISTED BY FIRST NAMES

A. HERRY PRAMANA	JISEL VEGA	SATKARTAR KHALSA
AGNES ROZSNYOI	JULIE ROUSSEAU	SATNAM ALAG
AJAY KAPUR	JUNECHAN YUNE	SHANXING WANG
ALEX CHAPEAUROUGE	JUNGSIL CHO	SO YOUNG SHIN
ALEXI BOUCHET	K. RENEE ALBE	SUSIE CHO
ALISON LUDWIG	KAM LEUNG TSE	TIAGO RIBEIRO
AMALI JAYASINGHE	KAREN BOWE	TOM RICHTER
ANIL VARMA	KEVIN WANG	URSULA MOONSAMY
ANTIONETTE ANGULO	KI HOON PARK	VERONICA SALLES-REESE
BARAN DILAVER	KOICHI FUNAYA	VINCENT SPOHN
BERTHOLD MANKE	LAI FONG (LUCINDA) HOOI	WALID YAZBECK
BRIAN PRESTON	LASZLO NEMES	WALTER COPPENRATH
BRIAN SENKANDWA	LISA LE	WEI LU
CAROLA RICCI	LUCIANA GOISIS	XIAOWEI ZHUANG
CHE CABREROS	LUCILA HANSEN	YI FENG
CHRISTIAAN HEYNING	MAHSHID TARAZIZADEH	YOHANNES HAILE-SELASSIE
CHUN-FUNG (Michael) CHAN	MARCEL VAN DER MEER	YONG-LEE GOH
CISKA VAN STRIEN	MARCEL J.W. JACOBS	YONGSEOK LEE
CLARA BARNADAS	MARCIE WAKEFIELD	ZHIHAO LIN
DAVID BUHAN	MARIALUISA GIOVAGNONI	
DEIRDRE REDDINGTON	MATTHIAS STEIN	
DEVIN G. JONES	MEILING POPE	
DIANE CARPENTER	MICHAEL ASHER	
ELBERT CHANG	MICHAEL CARPENTER	
ERICA NG	MIHIR ULLAL	
ERIK LINDAU	MIKITO KITAYAMA	
EVERETT GREEN	MYUNG YUK RYU	
GIANLUCA GREGORI	NANDINI A. ACHARYA	
GITA OZOLINA	NAOKI MATSUMOTO	
GOLDONEH TAHERIAN	NAOMI TAKAO	
GOLNAZ MOZAFFARIAN	NAZGOL MOZAFFARIAN	
GORAN MELIN	NIA HENDERSON	
GRACE JUHEE BAE	NINAZ SAFFARI	
HAN HOUDIJK	NISHA I. PARIKH	
HEE-YOUNG CHUNG	NOOSHIN PARHIZKAR	
HUSSIN MUTALIB	OMAR MIRZA	
HYUN JUNG LEE	PANG CHING MOK	
IN JU CHO	PATRICK HENDRIKS	
IOLANDA PRATS BATALLE	PAUL MAIS	
IVAN LEE	PERRY NARANCIC	
JAIME LLUCH	PHILIP FREEMAN	
JAKOB MOLLER	ROBERT DONNELLY	
JAMES JENKINSON	RONAL BHAGAT	
JAVIER CONTRERAS	RONALD CLARK	
JEAN-PHILIPPE BOUBLI	ROSEMARY ZWART	
JEANNE GILHUIS	SALLY TEH	
JESSICA YA-FANG LU	SALVATORE MAJORANA	
JIHYE WON	SANG-HUN JEONG	
JIN E. JANG	SASHA RODRIGUES	



NOTES

SHIN SO YOUNG
 SHORE VIKENT
 SHUN MATTHEW
 TAHERIAN GOLDSCH
 TAKAO NAOMI
 TAREZADCHI NAHSHID
 TEH SALLY
 THE VAN LEUNG
 THAI NIDIN
 VAN DER MEER MARCEL
 VAN DUSEN ANNA
 YAFRA ZIL H.
 YECK IVEL
 YANCFIELD MARCIE
 WANG KEVIN
 WANG SHANNING
 WONG JHYE
 YANBECK WALID
 YUNG HINCHAN
 ZWART ROSEMARY



NOTES

CREDITS
 Photos: Marcus Book Printing
 Cover Photo: Rebecca Senoglu
 Editor: Michael Stearn



NOTES

CREDITS

PRINTING: Marcus Book Printing
COVER PHOTO: Rebecca Senoglu
EDITOR: Michael Stewart

**International
House**



Berkeley

